

GWAS and meta-analysis identifies 49 genetic variants underlying critical COVID-19

<https://doi.org/10.1038/s41586-023-06034-3>

Received: 22 November 2022

Accepted: 27 March 2023

Published online: 17 May 2023

Open access

 Check for updates

Erola Pairo-Castineira^{1,2,3,5,6,4}, Konrad Rawlik^{1,5,6,4}, Andrew D. Bretherick^{1,2,4}, Ting Qi^{5,6}, Yang Wu⁷, Isar Nassiri⁸, Glenn A. McConkey⁹, Marie Zechner^{1,3}, Lucija Klaric², Fiona Griffiths^{1,3}, Wilna Oosthuyzen^{1,3}, Athanasios Kousathanas¹⁰, Anne Richmond², Jonathan Millar^{1,3,11}, Clark D. Russell¹, Tomas Malinauskas⁸, Ryan Thwaites¹², Kirstie Morrice¹³, Sean Keating¹¹, David Maslove¹⁴, Alistair Nichol¹⁵, Malcolm G. Semple^{16,17}, Julian Knight⁸, Manu Shankar-Hari^{11,18}, Charlotte Summers¹⁹, Charles Hinds²⁰, Peter Horby²¹, Lowell Ling²², Danny McAuley^{23,24}, Hugh Montgomery²⁵, Peter J. M. Openshaw^{12,26}, Colin Begg²⁷, Timothy Walsh¹¹, Albert Tenesa^{2,3,28}, Carlos Flores^{29,30,31,32}, José A. Riancho^{33,34,35}, Augusto Rojas-Martinez³⁶, Pablo Lapunzina^{37,38,39}, GenOMICC Investigators*, SCOURGE Consortium*, ISARICC Investigators*, The 23andMe COVID-19 Team*, Jian Yang^{5,6}, Chris P. Ponting², James F. Wilson^{2,28}, Veronique Vitart², Malak Abedalthagafi^{40,41}, Andre D. Luchessi^{42,43}, Esteban J. Parra⁴³, Raquel Cruz^{37,44}, Angel Carracedo^{37,44,45,46}, Angie Fawkes¹³, Lee Murphy¹³, Kathy Rowan⁴⁷, Alexandre C. Pereira⁴⁸, Andy Law³, Benjamin Fairfax⁸, Sara Clohisey Hendry^{1,3} & J. Kenneth Baillie^{1,2,3,11}✉

Critical illness in COVID-19 is an extreme and clinically homogeneous disease phenotype that we have previously shown¹ to be highly efficient for discovery of genetic associations². Despite the advanced stage of illness at presentation, we have shown that host genetics in patients who are critically ill with COVID-19 can identify immunomodulatory therapies with strong beneficial effects in this group³. Here we analyse 24,202 cases of COVID-19 with critical illness comprising a combination of microarray genotype and whole-genome sequencing data from cases of critical illness in the international GenOMICC (11,440 cases) study, combined with other studies recruiting hospitalized patients with a strong focus on severe and critical disease: ISARIC4C (676 cases) and the SCOURGE consortium (5,934 cases). To put these results in the context of existing work, we conduct a meta-analysis of the new GenOMICC genome-wide association study (GWAS) results with previously published data. We find 49 genome-wide significant associations, of which 16 have not been reported previously. To investigate the therapeutic implications of these findings, we infer the structural consequences of protein-coding variants, and combine our GWAS results with gene expression data using a monocyte transcriptome-wide association study (TWAS) model, as well as gene and protein expression using Mendelian randomization. We identify potentially druggable targets in multiple systems, including inflammatory signalling (*JAK1*), monocyte–macrophage activation and endothelial permeability (*PDE4A*), immunometabolism (*SLC2A5* and *AK5*), and host factors required for viral entry and replication (*TMPRSS2* and *RAB2A*).

The design of the GenOMICC study and the rationale for focusing on critical illness has been previously described^{1,2}. In brief, patients with confirmed COVID-19 requiring continuous cardiorespiratory monitoring or organ support (a generalizable definition for critical illness) were recruited in 2020–2022. We first performed ancestry-specific GWAS analyses according to the methods that we described previously^{1,2}. Using the results of these GWAS analyses, previously reported results obtained using GenOMICC participants with whole-genome sequencing data² and data from GenOMICC Brazil, we performed trans-ancestry and -platform meta-analyses within the GenOMICC study for a critically ill

COVID-19 phenotype and a hospitalized COVID-19 phenotype (Extended Data Fig. 1). The results of these GenOMICC-only meta-analyses are presented for both critically ill and hospitalized phenotypes (Table 1 and Extended Data Fig. 2). To put these results into the context of existing knowledge, we performed comprehensive meta-analyses, drawing on further GWAS results, including data shared by the SCOURGE consortium and published data from the COVID-19 Human Genetics Initiative (HGIv6, 2021)⁴. The characteristics of the contributing studies are summarized in Supplementary Tables 13 and 14 for the critically ill and hospitalized phenotypes, with further details on each study provided in

Table 1 | Genome-wide significant associations with critical COVID-19, listing independent lead variants

Chr:pos(b38)	rsid	EA	OR	OR _{ci}	P	P _{cond}	Nearest gene	Citation
1:9067157	rs2478868	A	0.92	0.9–0.95	1.5×10 ⁻¹⁰		SLC2A5	GenOMICC ^{new}
1:64948270	rs12046291	A	1.1	1.07–1.13	5.1×10 ⁻¹¹		JAK1	GenOMICC ^{new}
1:77501822	rs71658797	A	1.1	1.09–1.18	2.8×10 ⁻⁹		AK5	GenOMICC ^{new}
1:155066988	rs114301457	T	2.4	1.81–3.18	1.5×10 ⁻⁹		EFNA4	GenOMICC ²
1:155175305	rs7528026	A	1.3	1.25–1.44	1.5×10 ⁻¹⁵		TRIM46	GenOMICC ²
1:155197995	rs41264915	A	1.2	1.17–1.26	7.6×10 ⁻²⁴		THBS3	HGI ¹⁸
1:155278322	rs11264349	A	0.94	0.92–0.97	7.3×10 ⁻⁵	3.9×10 ⁻¹³	HCN3	GenOMICC ^{new}
2:60480453	rs1123573	A	1.1	1.09–1.15	1×10 ⁻¹⁴		BCL11A	GenOMICC ²
3:45796521	rs2271616	T	1.2	1.14–1.23	1.1×10 ⁻¹⁶		SLC6A20	HGI ¹⁸
3:45818159	rs17713054*	A	2	1.96–2.13	7.7×10 ⁻²⁵⁴		LZTFL1	SCGG ¹⁹
3:45873093	rs35482426	CTT	0.53	0.5–0.57	6.1×10 ⁻⁹¹		LZTFL1	SCGG ¹⁹
3:101790631	rs11706494	A	1.1	1.05–1.11	9.4×10 ⁻⁹		NXPE3	GenOMICC ^{new}
3:146522652	rs343314	T	1.2	1.09–1.21	4.6×10 ⁻⁸		PLSCR1	GenOMICC ²
4:25446871	rs7664615	A	1.1	1.07–1.14	1.5×10 ⁻⁸		ANAPC4	GenOMICC ^{new}
4:105673359	rs72670002	A	1.1	1.09–1.21	4.4×10 ⁻⁸		ARHGEF38	GenOMICC ^{new}
4:167824478	rs1073165	A	1.1	1.05–1.11	1.1×10 ⁻⁹		–	GenOMICC ^{new}
5:132422622	rs2269821	A	1.1	1.08–1.16	3×10 ⁻¹⁰		IRF1-AS1	GenOMICC ²
6:31153455	rs111837807	T	0.8	0.77–0.84	8.6×10 ⁻²⁶		CCHCR1	GenOMICC ¹
6:31571991	rs2071590	A	1.1	1.06–1.11	3.1×10 ⁻¹⁰		LTA	GenOMICC ^{new}
6:32702687	rs2858305	T	0.93	0.9–0.95	2.1×10 ⁻⁹		HLA-DQA1	GenOMICC ²
6:41522644	rs41435745	C	1.4	1.31–1.51	1.5×10 ⁻²⁰		FOXP4	HGI ¹⁸
7:75623396	rs1179620	T	0.92	0.9–0.95	2.3×10 ⁻⁹		HIP1	GenOMICC ^{new}
7:100032719	rs2897075	T	1.1	1.06–1.11	8.9×10 ⁻¹¹		ZKSCAN1	GenOMICC ^{new}
8:60532539	rs13276831	T	1.1	1.05–1.1	1.7×10 ⁻⁸		RAB2A	GenOMICC ^{new}
9:21206606	rs28368148	C	0.59	0.49–0.7	5.3×10 ⁻⁹		IFNA10	GenOMICC ²
9:33425186	rs60840586	G	1.1	1.07–1.14	9.7×10 ⁻⁹		AQP3	SCOURGE ²⁰
9:133271182	rs879055593	T	1.1	1.1–1.16	1×10 ⁻¹⁶		ABO	SCGG ¹⁹
10:79946568	rs721917	A	0.93	0.9–0.95	7.6×10 ⁻⁹		SFTPD	HGI ⁴
11:1219991	rs35705950	T	0.86	0.82–0.89	3.8×10 ⁻¹⁴		MUC5B	HGI ⁴
11:34482745	rs61882275	A	0.88	0.86–0.91	1×10 ⁻²²		ELF5	GenOMICC ²
12:112919637	rs2660	A	1.1	1.08–1.13	2.8×10 ⁻¹⁵		OAS1	GenOMICC ¹
12:132481571	rs11614702	A	1.1	1.08–1.13	2.1×10 ⁻¹⁶		FBRSL1	GenOMICC ²
13:112881427	rs12585036	T	1.2	1.12–1.18	9.6×10 ⁻²²		ATP11A	GenOMICC ²
16:89196249	rs117169628	A	1.2	1.12–1.2	2.6×10 ⁻¹⁶		SLC22A31	GenOMICC ²
17:40003082	rs12941811	T	0.93	0.91–0.95	1.1×10 ⁻⁹		PSMD3	GenOMICC ^{new}
17:46085231	rs8080583	A	0.89	0.86–0.91	1.8×10 ⁻¹⁶		KANSL1	21
17:49863303	rs77534576	T	1.3	1.24–1.43	8.7×10 ⁻¹⁶		TAC4	21
19:4717660	rs12610495	A	0.8	0.77–0.82	9.1×10 ⁻⁵¹		DPP9	GenOMICC ¹
19:10352442	rs34536443	C	1.5	1.39–1.61	2.2×10 ⁻²⁸		TYK2	GenOMICC ¹
19:10414696	rs142770866	A	1.2	1.19–1.3	9.4×10 ⁻²¹		PDE4A	GenOMICC ^{new}
19:48702915	rs516246	T	0.9	0.88–0.93	1.4×10 ⁻¹⁵		FUT2	GenOMICC ²
19:50374423	rs35463555	A	1.1	1.07–1.13	1.9×10 ⁻¹³		NR1H2	HGI ⁴
20:6489447	rs2326788	A	0.93	0.9–0.95	1.5×10 ⁻⁸		CASC20	GenOMICC ^{new}
21:33229937	rs188401375	C	0.74	0.66–0.84	3.1×10 ⁻⁶	4.7×10 ⁻⁹	IFNAR2	GenOMICC ¹
21:33237639	rs9636867	A	0.83	0.81–0.85	5.2×10 ⁻⁴⁸		IFNAR2	GenOMICC ¹
21:33287378	rs8178521	T	1.1	1.1–1.17	6.2×10 ⁻¹⁵		IL10RB	GenOMICC ²
21:33980963	rs76608815	T	1.2	1.14–1.23	7.4×10 ⁻¹⁷		ATP5PO	GenOMICC ²
21:41479527	rs915823	A	1.1	1.06–1.13	2.1×10 ⁻⁹		TMPRSS2	GenOMICC ^{new}
X:15523993	rs35697037	A	1	1.03–1.06	6.8×10 ⁻⁹		ACE2	HGI ⁴

Chr:pos(b38), chromosome and position on human genome build 38; rsid, lead variant rsid; EA, effect allele; OR, odds ratio; OR_{ci}, odds ratio confidence interval; P, P value against null hypothesis of odds ratio of one; P_{cond}, P value in conditional analysis in variants with P > 5×10⁻⁸; nearest gene, the nearest or most plausible nearby gene; citation, the first report of genome-wide significant association. ‘GenOMICC^{new}’ indicates findings presented in this Article. Additional details are provided in Supplementary Table 15 and full results of conditional analysis are provided in Supplementary Table 16. Supplementary Table 17 contains details of lead variants from the analysis of the hospitalized phenotype.

the Supplementary Information. We used a mathematical subtraction approach, as done in our previous work², to remove signals of previous GenOMICC releases from HGIv6, yielding an independent dataset.

As no replication cohorts exist for these meta-analyses, we used the heterogeneity across studies to assess the reliability of individual findings (Supplementary Table 15). Owing to the unusually extreme phenotype in the GenOMICC study, some heterogeneity is expected for the strongest associations when compared with studies with more permissive inclusion criteria. Importantly, significant heterogeneity was not detected for any of the findings that we report here (Supplementary Table 15). Comparing effect estimates between studies using a regression approach that takes into account estimation errors (Methods), we detected systematic differences in effect sizes between studies (Extended Data Fig. 3). For example, effects for the HGI critical illness phenotype (which was designed to parallel the GenOMICC inclusion criteria) are smaller than those obtained using prospective recruitment in GenOMICC by a factor of 0.68. As the effect sizes in GenOMICC are consistently larger than other studies, and GenOMICC contributes a disproportionately large signal to meta-analyses of both critical and hospitalized phenotypes (Extended Data Fig. 4), between-study heterogeneity is likely to reflect the careful case ascertainment and extreme phenotype in GenOMICC compared with other studies.

We found 49 common genetic associations with critical COVID-19 meeting our criteria for genome-wide significance in the absence of heterogeneity (Extended Data Fig. 2 and Table 1). Findings from previous reports were consistently replicated (Extended Data Table 2). Conditional analysis revealed two additional lead variants (Table 1) and statistical fine-mapping provided credible sets of putative causal variants for a majority of lead variants (Supplementary Figs. 27–44 and Supplementary Table 5). Gene-level analyses found 196 significantly associated genes at a Bonferroni-corrected threshold (Supplementary Table 10). There were no genome-wide significant differences in the effects between sexes in a sex-stratified meta-analysis using a subset of cohorts (Supplementary Fig. 1).

Therapeutic implications

Our analysis is limited to common variants that are detectable on genotyping arrays and imputation panels. Although most lead variants are not directly causal, in some cases, they highlight molecular mechanisms that alter clinical outcomes in COVID-19, and may have direct therapeutic relevance. To investigate the disease mechanisms, we first quantified the effect of inferred gene expression on critical illness in three relevant tissue/cell types. Many of the genes that we have found to be implicated in critical COVID-19 (refs. 1,2) are highly expressed in the monocyte–macrophage system, which has poor coverage in existing expression quantitative trait loci (eQTL) datasets. For this reason, we constructed a new TWAS model in primary monocytes obtained from 176 individuals (Methods). We found significant associations after Bonferroni correction between critical COVID-19 and predicted gene expression in lung (33), blood (21), monocyte (37) and all-tissue (107) meta-analysis (Supplementary Table 2 and Supplementary Table 11). We extended these findings using generalized summary-level data Mendelian randomization (GSMR) for RNA expression (Fig. 2, Extended Data Table 1, Supplementary Figs. 11–18 and Supplementary Table 4).

In parallel, we assessed the effect of genetically determined variation in circulating protein levels on the critical illness phenotype using GSMR⁵. We identified 15 unique proteins linked to critical illness, as summarized in Extended Data Table 1 (Supplementary Table 3). Of the significant results, we found causal evidence implicating five new proteins in comparison to our previous GSMR analysis²: QSOX2, CREB3L4, myeloperoxidase (MPO), ADAMTS13 and mannose-binding lectin-2 (MBL2) (Supplementary Fig. 10). These include well-studied biomarkers and potential drug targets in sepsis—the innate immune pattern recognition receptor MBL2 and the neutrophil effector enzyme

MPO. ADAMTS13 modulates von Willebrand-factor-mediated platelet thrombus formation and may have a role in the hypercoagulable state in critical COVID-19 (Extended Data Fig. 5).

Three genes containing non-synonymous protein-coding changes associated with severe disease were also found to have significant effects from differential gene expression: *SLC22A31* (ref. 2) (Fig. 1), *SFTPD*⁴ (Fig. 1) and *TKY2* (ref. 1) (Extended Data Fig. 6). Further biological and clinical research will be required to dissect the genetic evidence at these loci. In the example of *TKY2*, there is now a therapeutic test of the genetic predictions. Our previous report of association between higher expression and critical illness¹ led directly to the inclusion of a new drug, baricitinib, in a large clinical trial; the result demonstrated a clear therapeutic benefit³. This therapeutic signal is consistent across multiple trials, providing the first proof-of-concept for drug target identification using genetics in critical illness and infectious disease.

To assess the immediate therapeutic use of our results for repurposing of existing compounds, we considered the drug therapies under consideration by the UK COVID-19 Therapeutic Advisory Panel (UK-CTAP), a national independent review group supported by an expert due-diligence panel⁶. Consistent evidence from gene-level GWAS (Supplementary Table 6 and Supplementary Table 10) and post-GWAS analyses was identified for several licensed compounds (Supplementary Table 12). For example, we found an association in another gene encoding a protein that is inhibited by baricitinib and other JAK inhibitors—the intracellular signalling kinase, *JAK1*, which is stimulated by numerous cytokines including type I interferons and IL-6. Mendelian randomization analysis of RNA expression revealed a significant positive association between the expression of the gene encoding a canonical inflammatory cytokine, tumour necrosis factor (*TNF*), and severe disease (Fig. 2). This suggests that inhibition of TNF signalling may be an effective therapy in severe COVID-19.

Our additional expression data in monocytes reveal a marked tissue-specific effect on expression of *PDE4A*. This phosphodiesterase regulates the production of multiple inflammatory cytokines by myeloid cells. In contrast to the negative correlations seen in the lungs and blood, we show that a genetic tendency for higher expression of *PDE4A* in monocytes is associated with critical COVID-19 (Supplementary Table 11). Inhibition of PDE4A by several existing drugs is under investigation in multiple inflammatory diseases⁷, reduces pulmonary endothelial permeability⁸ and appears to be safe in small clinical trials in patients with COVID-19.

The postulated biological role of genes associated with critical COVID-19 in GWAS, TWAS and GSMR results is shown in Extended Data Fig. 5, which highlights the preponderance of genes with expression or functions in the mononuclear phagocyte system. This includes *SLC2A5*, encoding the GLUT5 fructose transporter, which is strongly inducible in primary macrophages in response to inflammatory stimulation⁹, and *XCRI*, a dendritic cell receptor with a critical role in cytotoxic T cell-mediated antiviral immunity¹⁰. *NPNT*, a significant meta-TWAS association in the genome-wide significant region on chromosome 4 (chr4:105673359; Supplementary Table 11), encodes a pulmonary basement membrane protein that may have a protective role in acute lung injury¹¹.

Host–pathogen interaction

Our results also demonstrate the capacity of host genetics to reveal core mechanisms of disease. Multiple genes implicated in viral entry are associated with severe disease. In addition to *ACE2*, we detect a genome-wide significant association in *TMPRSS2*, a key host protease that facilitates viral entry that we have previously studied as a candidate gene¹². This effect may be viral-lineage specific¹³. A strong GWAS association is seen in *RAB2A* (Table 1), with TWAS evidence suggesting that more expression of this gene is associated with worse disease (Supplementary Table 11). *RAB2A* is highly ranked in our previous

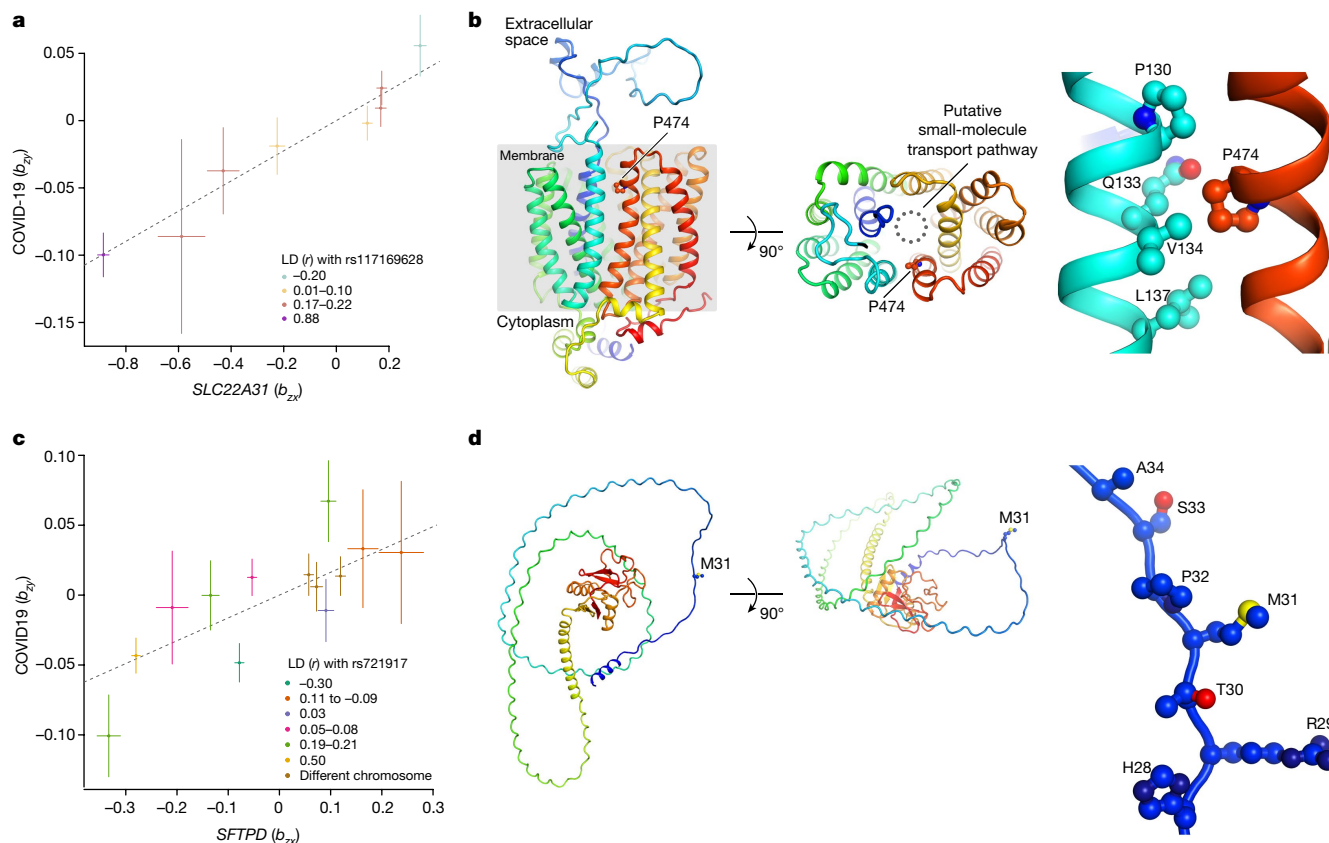

Fig. 1 Functional genomics analyses for *SLC22A31* and *SFTPD*. **a**, Effect-size plot for the effect of multiple variants on *SLC22A31* expression (eQTLgen, x axis) against increasing susceptibility to critical COVID-19 ($\beta_{xy} = 0.11$; $P_{xy} = 1.3 \times 10^{-9}$). The colour shows linkage disequilibrium (LD) with the missense variant rs117169628. **b**, Three cartoon views of an AlphaFold²² model of putative solute carrier family 22 member 31 (*SLC22A31*; UniProtKB: A6NKX4). The side chains of Pro474 and interacting amino acids are shown as connected spheres. A putative channel for small-molecule transport across the cell membrane is indicated by a dashed circle. Pro474 is predicted to be located in the transmembrane helix and point towards a putative transport pathway of a small molecule. The risk variant, P474L (Ala at rs117169628) would be expected to introduce more flexibility to

the transmembrane helix and might therefore affect the transport properties of *SLC22A31*. Pro474 is predicted to be in a tightly packed environment, and may therefore affect the folding of *SLC22A31*. **c**, Effect-size plot for effect of multiple variants on *SFTPD* expression (eQTLgen, x axis) against increasing susceptibility to critical COVID-19 ($\beta_{xy} = 0.16$; $P_{xy} = 9.7 \times 10^{-6}$). Colour shows linkage disequilibrium with the missense variant rs721917. **d**, Three cartoon views of an AlphaFold²² model of pulmonary surfactant-associated protein D (*SFTPD*; UniProtKB: P35247). The side chain of the variant Met31 is shown as connected spheres. Met31 is predicted to be located in the secondary-structure-lacking region of *SFTPD*. In the diagram on the right, oxygen and nitrogen atoms are coloured red and blue respectively, and the sulfur atom is coloured yellow.

meta-analysis by information content¹⁴ study of host genes implicated in SARS-CoV-2 interaction using in vitro and clinical data¹⁵, and is consistent with CRISPR screen data showing that *RAB2A* is required for viral replication¹⁶.

Although our focus on critical illness enhances discovery power (Extended Data Fig. 4), it has the disadvantage of combining genetic signals for multiple stages in disease progression, including viral exposure, infection and replication, and development of inflammatory lung

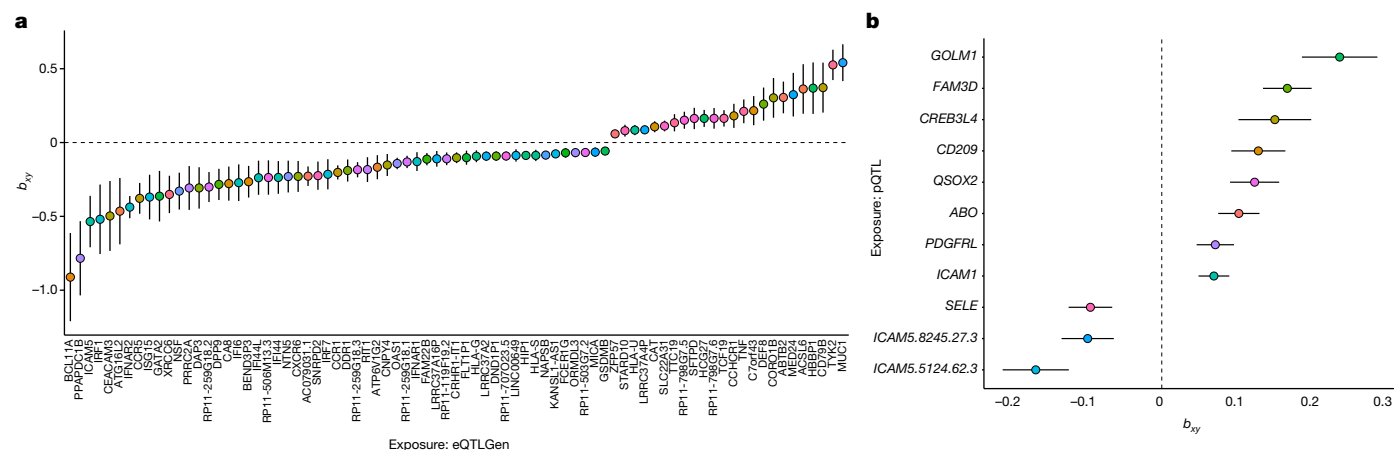

Fig. 2 GSMR effect sizes. **a, b**, The predicted effect of change in protein concentration (**a**) and gene expression (**b**) on the risk of critical COVID-19 is shown for proteins and genes significantly linked to critical COVID-19 by GSMR (false-discovery rate (FDR) < 0.01). The bars show 95% confidence intervals.

disease. From these data alone we cannot identify when in disease progression the causal effect is mediated, although clinical evidence helps to make some predictions¹⁷ (Extended Data Fig. 5). As most cases included were recruited before vaccinations and treatments became available (Extended Data Fig. 7), at present, our study does not have sufficient statistical power to dissect the genetic effects of treatments or vaccination. These effects may include the masking of true associations, or the detection of genetic effects mediated by vaccine or drug response, rather than COVID-19 susceptibility. However, the absence of divergent genetic effects between studies (Supplementary Figs. 2–5) or consistent changes in effect allele frequency among cases over time (Supplementary Figs. 45–48) suggests that treatment and vaccination have not substantially affected the association between the specific variants that we report and the risk of critical illness.

As we performed a meta-analysis of multiple studies that may have slightly different definitions of the phenotype, effect sizes differ between studies (Supplementary Figs. 2–5). This, together with ancestry-specific effects¹, may explain the heterogeneity in strong GWAS signals, such as the LZTFL1 signal in Table 1. Different studies also have sets of variants that are not completely overlapping, so *P* values between variants in high linkage disequilibrium are more different than expected. Although most of the studies contain individuals from multiple ancestries, a large majority of the individuals are of European ancestry. In future research, there is a scientific and moral imperative to include the full diversity of human populations.

Together, these results deepen our understanding of the pathogenesis of critical COVID-19 and highlight new biological mechanisms of disease, several of which have immediate potential for therapeutic targeting.

Online content

Any methods, additional references, Nature Portfolio reporting summaries, source data, extended data, supplementary information, acknowledgements, peer review information; details of author contributions and competing interests; and statements of data and code availability are available at <https://doi.org/10.1038/s41586-023-06034-3>.

- Pairo-Castineira, E. et al. Genetic mechanisms of critical illness in COVID-19. *Nature* **591**, 92–98 (2021).
- Kousathanas, A. et al. Whole-genome sequencing reveals host factors underlying critical COVID-19. *Nature* **607**, 97–103 (2022).
- Abani, O. et al. Baricitinib in patients admitted to hospital with COVID-19 (RECOVERY): a randomised, controlled, open-label, platform trial and updated meta-analysis. *Lancet* **400**, 359–368 (2022).
- Pathak, G. A. et al. A first update on mapping the human genetic architecture of COVID-19. *Nature* **608**, E1–E10 (2022).
- Zhu, Z. et al. Causal associations between risk factors and common diseases inferred from GWAS summary data. *Nat. Commun.* **9**, 224 (2018).
- Chinney, P. F. et al. Choosing drugs for UK COVID-19 treatment trials. *Nat. Rev. Drug Discov.* **21**, 81–82 (2022).
- Peng, T., Qi, B., He, J., Ke, H. & Shi, J. Advances in the development of phosphodiesterase-4 inhibitors. *J. Med. Chem.* **63**, 10594–10617 (2020).
- Sanz, M.-J. et al. Roflumilast inhibits leukocyte-endothelial cell interactions, expression of adhesion molecules and microvascular permeability. *Br. J. Pharmacol.* **152**, 481–92 (2007).
- Forrest, A. R. R. et al. A promoter-level mammalian expression atlas. *Nature* **507**, 462–470 (2014).
- Brewitz, A. et al. CD8. *Immunity* **46**, 205–219 (2017).
- Wilson, C. L., Hung, C. F. & Schnapp, L. M. Endotoxin-induced acute lung injury in mice with postnatal deletion of nephronectin. *PLoS ONE* **17**, e0268398 (2022).
- David, A. et al. A common TMPRSS2 variant has a protective effect against severe COVID-19. *Curr. Res. Transl. Med.* **70**, 103333 (2022).
- Meng, B. et al. Altered TMPRSS2 usage by SARS-CoV-2 Omicron impacts tropism and fusogenicity. *Nature* <https://doi.org/10.1038/s41586-022-04474-x> (2022).
- Li, B. et al. Genome-wide CRISPR screen identifies host dependency factors for influenza A virus infection. *Nat. Commun.* **11**, 164 (2020).
- Parkinson, N. et al. Dynamic data-driven meta-analysis for prioritisation of host genes implicated in COVID-19. *Sci. Rep.* **10**, 22303 (2020).
- Hoffmann, H.-H. et al. Functional interrogation of a SARS-CoV-2 host protein interactome identifies unique and shared coronavirus host factors. Preprint at *bioRxiv* <https://doi.org/10.1101/2020.09.11.291716> (2020).
- Russell, C. D., Lone, N. I. & Baillie, J. K. Comorbidities, multimorbidity and COVID-19. *Nat. Med.* **29**, 334–343 (2023).
- Niemi, M. E. K. et al. Mapping the human genetic architecture of COVID-19. *Nature* **600**, 472–477 (2021).

- Ellinghaus, D. et al. Genomewide association study of severe COVID-19 with respiratory failure. *New Engl. J. Med.* **383**, 1522–1534 (2020).
- Cruz, R. et al. Novel genes and sex differences in COVID-19 severity. *Hum. Mol. Genet.* **31**, 3789–3806 (2022).
- Degenhardt, F. et al. Detailed stratified GWAS analysis for severe COVID-19 in four European populations. *Hum. Mol. Genet.* **31**, 3945–3966 (2022).
- Jumper, J. et al. Highly accurate protein structure prediction with AlphaFold. *Nature* **596**, 583–589 (2021).

Publisher's note Springer Nature remains neutral with regard to jurisdictional claims in published maps and institutional affiliations.



Open Access This article is licensed under a Creative Commons Attribution 4.0 International License, which permits use, sharing, adaptation, distribution and reproduction in any medium or format, as long as you give appropriate credit to the original author(s) and the source, provide a link to the Creative Commons licence, and indicate if changes were made. The images or other third party material in this article are included in the article's Creative Commons licence, unless indicated otherwise in a credit line to the material. If material is not included in the article's Creative Commons licence and your intended use is not permitted by statutory regulation or exceeds the permitted use, you will need to obtain permission directly from the copyright holder. To view a copy of this licence, visit <http://creativecommons.org/licenses/by/4.0/>.

© The Author(s) 2023

¹Baillie Gifford Pandemic Science Hub, Centre for Inflammation Research, The Queen's Medical Research Institute, University of Edinburgh, Edinburgh, UK. ²MRC Human Genetics Unit, Institute of Genetics and Cancer, University of Edinburgh, Western General Hospital, Edinburgh, UK. ³Roslin Institute, University of Edinburgh, Edinburgh, UK. ⁴Pain Service, NHS Tayside, Ninewells Hospital and Medical School, Dundee, UK. ⁵School of Life Sciences, Westlake University, Hangzhou, China. ⁶Westlake Laboratory of Life Sciences and Biomedicine, Hangzhou, China. ⁷Institute for Molecular Bioscience, The University of Queensland, Brisbane, Queensland, Australia. ⁸Wellcome Centre for Human Genetics, University of Oxford, Oxford, UK. ⁹Faculty of Biological Sciences, University of Leeds, Leeds, UK. ¹⁰Genomics England, London, UK. ¹¹Intensive Care Unit, Royal Infirmary of Edinburgh, Edinburgh, UK. ¹²National Heart and Lung Institute, Imperial College London, London, UK. ¹³Edinburgh Clinical Research Facility, Western General Hospital, University of Edinburgh, Edinburgh, UK. ¹⁴Department of Critical Care Medicine, Queen's University and Kingston Health Sciences Centre, Kingston, Ontario, Canada. ¹⁵Clinical Research Centre at St Vincent's University Hospital, University College Dublin, Dublin, Ireland. ¹⁶NIHR Health Protection Research Unit for Emerging and Zoonotic Infections, Institute of Infection, Veterinary and Ecological Sciences University of Liverpool, Liverpool, UK. ¹⁷Respiratory Medicine, Alder Hey Children's Hospital, Institute in The Park, University of Liverpool, Alder Hey Children's Hospital, Liverpool, UK. ¹⁸Centre for Inflammation Research, The Queen's Medical Research Institute, University of Edinburgh, Edinburgh, UK. ¹⁹Department of Medicine, University of Cambridge, Cambridge, UK. ²⁰William Harvey Research Institute Barts and the London School of Medicine and Dentistry, Queen Mary University of London, London, UK. ²¹Centre for Tropical Medicine and Global Health, Nuffield Department of Medicine, University of Oxford, Oxford, UK. ²²Department of Anaesthesia and Intensive Care, The Chinese University of Hong Kong, Prince of Wales Hospital, Hong Kong, China. ²³Wellcome-Wolfson Institute for Experimental Medicine, Queen's University Belfast, Belfast, UK. ²⁴Department of Intensive Care Medicine, Royal Victoria Hospital, Belfast, UK. ²⁵UCL Centre for Human Health and Performance, London, UK. ²⁶Imperial College Healthcare NHS Trust, London, UK. ²⁷Royal Hospital for Children, Glasgow, UK. ²⁸Centre for Global Health Research, Usher Institute of Population Health Sciences and Informatics, Edinburgh, UK. ²⁹Genomics Division, Instituto Tecnológico y de Energías Renovables, Santa Cruz de Tenerife, Spain. ³⁰Research Unit, Hospital Universitario N.S. de Candelaria, Santa Cruz de Tenerife, Spain. ³¹Centre for Biomedical Network Research on Respiratory Diseases (CIBERES), Instituto de Salud Carlos III, Madrid, Spain. ³²Department of Clinical Sciences, University Fernando Pessoa Canarias, Las Palmas de Gran Canaria, Spain. ³³IDIVAL, Santander, Spain. ³⁴Universidad de Cantabria, Santander, Spain. ³⁵Hospital U M Valdecilla, Santander, Spain. ³⁶Tecnologico de Monterrey, Escuela de Medicina y Ciencias de la Salud and Hospital San Jose TecSalud, Monterrey, Mexico. ³⁷Centre for Biomedical Network Research on Rare Diseases (CIBERER), Instituto de Salud Carlos III, Madrid, Spain. ³⁸Instituto de Genética Médica y Molecular (INGEMM), Hospital Universitario La Paz-IDIPAZ, Madrid, Spain. ³⁹ERN-ITHACA-European Reference Network, Paris, France. ⁴⁰Genomic Research Department, King Fahad Medical City, Riyadh, Saudi Arabia. ⁴¹Department of Pathology & Laboratory Medicine, Emory University Hospital, Atlanta, GA, USA. ⁴²Department of Clinical Analysis and Toxicology, Federal University of Rio Grande do Norte, Natal, Brazil. ⁴³Department of Anthropology, University of Toronto at Mississauga, Mississauga, Ontario, Canada. ⁴⁴Centro Singular de Investigación en Medicina Molecular y Enfermedades Crónicas (CIMUS), Universidade de Santiago de Compostela, Santiago de Compostela, Spain. ⁴⁵Instituto de Investigación Sanitaria de Santiago (IDIS), Santiago de Compostela, Spain. ⁴⁶Fundación Pública Galega de Medicina Xenómica, Sistema Galego de Saúde (SERGAS) Santiago de Compostela, Santiago de Compostela, Spain. ⁴⁷Intensive Care National Audit & Research Centre, London, UK. ⁴⁸Heart Institute, University of Sao Paulo, Butantã, Brazil. ⁵⁰These authors contributed equally: Erola Pairo-Castineira, Konrad Rawlik. *A list of authors and their affiliations appears online. [✉]e-mail: j.k.baillie@ed.ac.uk

Article

GenOMICC Investigators

Co-Investigators

J. Kenneth Baillie^{1,2,3,11}, Colin Begg^{7,7}, Sara Clohisey³, Charles Hinds²⁰, Peter Horby²¹, Julian Knight⁸, Lowell Ling²², David Maslove¹⁴, Danny McAuley^{23,24}, Johnny Millar³, Hugh Montgomery²⁵, Alistair Nichol¹⁵, Peter J. M. Openshaw^{12,26}, Alexandre C. Pereira⁴⁸, Chris P. Ponting⁷, Kathy Rowan⁴⁷, Malcolm G. Semple^{16,17}, Manu Shankar-Hari¹⁸, Charlotte Summers¹⁹ & Timothy Walsh¹¹

Management, Laboratory and Data Team

Emma Aitkin³, Latha Aravindan⁴⁹, Ruth Armstrong³, J. Kenneth Baillie^{3,11}, Heather Biggs⁵⁰, Ceilia Boz³, Adam Brown³, Primmy Chikowore³, Richard Clark¹³, Sara Clohisey³, Audrey Coutts¹³, Judy Coyle³, Louise Cullum³, Sukamal Das⁴⁹, Nicky Day³, Lorna Donnelly¹³, Esther Duncan³, Angie Fawkes¹³, Paul Fineran³, Max Head Fourman³, Anita Furlong⁵⁰, James Furniss³, Bernadette Gallagher³, Tammy Gilchrist¹³, Ailsa Golightly³, Fiona Griffiths³, Katarzyna Hafezi¹³, Debbie Hamilton³, Ross Hendry³, Naomi Kearns³, Andy Law³, Dawn Law³, Rachel Law³, Sarah Law³, Rebecca Lidstone-Scott³, Christen Lauder¹³, Louise Macgillivray¹³, Alan Maclean¹³, Hanning Mal³, Sarah McCafferty¹³, Ellie McMaster³, Jen Meikle³, Shona C. Moore¹⁶, Kirstie Morrice¹³, Lee Murphy¹³, Sheena Murphy⁴⁹, Hellen Mybaya³, Miranda Odam³, Wilna Oosthuizen³, Chenching Zheng⁵¹, Jiantao Chen⁵¹, Nick Parkinson³, Trevor Paterson³, Petra Tucker⁵⁰, Katherine Schon⁵⁰, Andrew Stenhouse³, Mihaela Das⁴⁹, Maaiké Swets^{3,52}, Helen Szoor-McElhinney⁷, Filip Taneski³, Lance Turtle¹⁶, Tony Wackett³, Mairi Ward³, Jane Weaver³, Nicola Wrobel¹³ & Marie Zechner³

Guys and St Thomas' Hospital, London, UK

Jacqueline Pan⁵³, Neus Grau⁵³, Tim Owen Jones⁵³, Rosario Lim⁵³, Martina Marotti⁵³, Christopher Whitton⁵³, Aneta Bociek⁵³, Sara Campos⁵³, Gill Arbane⁵³, Manu Shankar-Hari⁵³, Marlies Ostermann⁵³, Mina Cha⁵³, Fabiola DAmato⁵³, Eirini Kosifidou⁵³, Shelley Lorah⁵³ & Kyma Morera⁵³

James Cook University Hospital, Middlesbrough, UK

Laura Brady⁵⁴, Keith Hugill⁵⁴, Jeremy Henning⁵⁴, Stephen Bonner⁵⁴, Evie Headlam⁵⁴, Jessica Jones⁵⁴, Abigail List⁵⁴, Joanne Morley⁵⁴, Amy Welford⁵⁴, Bobette Kamangu⁵⁴, Anitha Ratnakumar⁵⁴ & Abiola Shoremekun⁵⁴

Barts Health NHS Trust, London, UK

Zoe Alldis⁵⁵, Raine Astin-Chamberlain⁵⁵, Fatima Bibi⁵⁵, Jack Biddle⁵⁵, Sarah Blow⁵⁵, Matthew Bolton⁵⁵, Catherine Borra⁵⁵, Ruth Bowles⁵⁵, Maudrian Burton⁵⁵, Yasmin Choudhury⁵⁵, Amber Cox⁵⁵, Amy Easthope⁵⁵, Patrizia Ebano⁵⁵, Stavros Fotiadis⁵⁵, Jana Gurasashvili⁵⁵, Rosslyn Halls⁵⁵, Pippa Hartridge⁵⁵, Delordson Kallon⁵⁵, Jamila Kassam⁵⁵, Ivone Lancoma-Malcolm⁵⁵, Maninderpal Matharu⁵⁵, Peter May⁵⁵, Oliver Mitchelmore⁵⁵, Tabitha Newman⁵⁵, Mital Patel⁵⁵, Jane Pheby⁵⁵, Irene Pinzuti⁵⁵, Zoe Prime⁵⁵, Oleksandra Prysyazhna⁵⁵, Julian Shiel⁵⁵, Melanie Taylor⁵⁵, Carey Tierney⁵⁵, Olivier Zongo⁵⁵, Suzanne Wood⁵⁵, Anne Zak⁵⁵ & David Collier⁵⁵

Royal Stoke University Hospital, Staffordshire, UK

Manuela Mundy⁵⁶, Christopher Thompson⁵⁶, Lisa Pritchard⁵⁶, Minnie Gellamucho⁵⁶, David Cartlidge⁵⁶, Nageswar Bandla⁵⁶, Lucy Bailey⁵⁶, Michelle Davies⁵⁶, Jane Delaney⁵⁶ & Leanne Scott⁵⁶

North Middlesex University Hospital NHS trust, London, UK

Marwa Abdelrazik⁵⁷, Frater Alasdair⁵⁷, David Carter⁵⁷, Munzir Elhassan⁵⁷, Arunkumar Ganesan⁵⁷, Samuel Jenkins⁵⁷, Zoe Lamond⁵⁷, Dharam Purohit⁵⁷, Kumar Rohit⁵⁷, Malik Saleem⁵⁷, Alanna Wall⁵⁷, Kugan Xavier⁵⁷, Dhanalaksmi Bakthavatsalam⁵⁷, Kirolos Gehad⁵⁷, Pakeerathan Gnanapragasam⁵⁷, Kapil Jain⁵⁷, Swati Jain⁵⁷, Abdul Malik⁵⁷, Naveen Pappachan⁵⁷, Jeronimo Moreno-Cuesta⁵⁷, Anne Haldeos⁵⁷, Rachel Vincent⁵⁷ & Maryjane Oziegib⁵⁷

King's College Hospital, London, UK

Anna Cavazza⁵⁸, Maeve Cockrell⁵⁸, Eleanor Corcoran⁵⁸, Maria Depante⁵⁸, Clare Finney⁵⁸, Ellen Jerome⁵⁸, Abigail Knighton⁵⁸, Monalisa Nayak⁵⁸, Evita Pappa⁵⁸, Rohit Saha⁵⁸, Sian Saha⁵⁸, Andrew Dodd⁵⁸, Kevin O'Reilly⁵⁸, Mark McPhail⁵⁸, Emma Clarey⁵⁸, Harriet Noble⁵⁸ & John Smith⁵⁸

Charing Cross Hospital, St Mary's Hospital and Hammersmith Hospital, London, UK

Phoebe Coghlan⁵⁹, Stephen Brett⁵⁹, Anthony Gordon⁵⁹, Maie Templeton⁵⁹, David Antcliffe⁵⁹, Dorota Banach⁵⁹, Sarah Darnell⁵⁹, Ziortza Fernandez⁵⁹, Eleanor Jepson⁵⁹, Amal Mohammed⁵⁹, Rogeldd Rojo⁵⁹, Sonia Sousa Arias⁵⁹, Anita Tamang Gurung⁵⁹ & Jenny Wong⁵⁹

The Royal Liverpool University Hospital, Liverpool, UK

Jaime Fernandez-Roman⁶⁰, David O. Hamilton⁶⁰, Emily Johnson⁶⁰, Brian Johnston⁶⁰, Maria Lopez Martinez⁶⁰, Suleman Mulla⁶⁰, Alicia A. C. Waite⁶⁰, Karen Williams⁶⁰, Victoria Waugh⁶⁰, Ingeborg Welters⁶⁰, Jessica Emblem⁶⁰, Maria Norris⁶⁰ & David Shaw⁶⁰

John Radcliffe Hospital, Oxford, UK

Archana Bashyal⁶¹, Sally Beer⁶¹, Paula Hutton⁶¹, Stuart McKechnie⁶¹, Neil Davidson⁶¹, Soya Mathew⁶¹, Grace Readion⁶¹, Jung Ryu⁶¹ & Jean Wilson⁶¹

Addenbrooke's Hospital, Cambridge, UK

Shruti Agrawal⁶², Kay Elston⁶², Megan Jones⁶², Eoghan Meaney⁶², Petra Polgarova⁶², Muhammad Elbehery⁶², Charlotte Summers⁶², Esther Daubney⁶², Anthony Ng⁶², Jocelyn Marshall⁶², Nazima Pathan⁶², Katerina Stroud⁶² & Deborah White⁶²

Nottingham University Hospital, Nottingham, UK

Angela Andrew⁶³, Saima Ashraf⁶³, Amy Clark⁶³, Martin Dent⁶³, Margaret Langley⁶³, Cecilia Peters⁶³, Lucy Ryan⁶³, Julia Sampson⁶³, Shuying Wei⁶³, Alice Baddeley⁶³, Megan Meredith⁶³, Lucy Morris⁶³, Alexandra Gibbons⁶³ & Lisa McLoughlin⁶³

St George's Hospital, London, UK

Carlos Castro Delgado⁶⁴, Victoria Clark⁶⁴, Deborah Dawson⁶⁴, Lijun Ding⁶⁴, Georgia Durrant⁶⁴, Obiageri Ezeobu⁶⁴, Abiola Harrison⁶⁴, William James Hurt⁶⁴, Rebecca Kanu⁶⁴, Ashley Kinch⁶⁴, Susannah Leaver⁶⁴, Ana Lisboa⁶⁴, Jisha Mathew⁶⁴, Kamal Patel⁶⁴, Romina Pepermans Saluzzio⁶⁴, John Rawlins⁶⁴, Tinashe Samakomva⁶⁴, Nirav Shah⁶⁴, Christine Sicat⁶⁴, Joana Teixeira⁶⁴, Joana Gomes De Queiroz⁶⁴, Edna Fernandes Da Gloria⁶⁴, Elena Maccacari⁶⁴, Nikki Yun⁶⁴, Soumendu Manna⁶⁴, Sarah Farnell-Ward⁶⁴, Maria Maizcordoba⁶⁴, Maria Thanasi⁶⁴ & Hawakin Haji Ali⁶⁴

BHRUT (Barking Havering)—Queens Hospital and King George Hospital, Essex, UK

Janice Hastings⁶⁵, Lina Grauslyte⁶⁵, Musarat Hussain⁶⁵, Bobby Ruge⁶⁵, Sam King⁶⁵, Tatiana Pogreban⁶⁵, Lacey Rosaroso⁶⁵, Helen Smith⁶⁵, Mandeep-Kaur Phull⁶⁵, Nikkita Adams⁶⁵, George Franke⁶⁵, Aparna George⁶⁵, Erika Salciute⁶⁵, Joanna Wong⁶⁵, Karen Dunne⁶⁵, Luke Flower⁶⁵, Emma Sharland⁶⁵ & Sukhmani Sra⁶⁵

Royal Infirmary of Edinburgh, Edinburgh, UK

Gillian Andrew⁶⁶, Marie Callaghan⁶⁶, Lucy Barclay⁶⁶, Lucy Marshall⁶⁶, Kenneth Baillie⁶⁶, Maria Amamio⁶⁶, Sophie Birch⁶⁶, Kate Briton⁶⁶, Sarah Clark⁶⁶, Katerine Doverman⁶⁶, Dave Hope⁶⁶, Corrienne Mcculloch⁶⁶, Scott Simpson⁶⁶ & Jo Singleton⁶⁶

Kingston Hospital, Surrey, UK

Rita Fernandez⁶⁷, Meryem Allen⁶⁷, David Baptista⁶⁷, Rebecca Crowe⁶⁷, Jonathan Fox⁶⁷, Jacyntha Khera⁶⁷, Adam Loveridge⁶⁷, India McKenley⁶⁷, Eriko Morino⁶⁷, Andres Naranjo⁶⁷, Denise O'Connor⁶⁷, Richard Simms⁶⁷, Kathryn Sollesta⁶⁷, Andrew Swain⁶⁷, Harish Venkatesh⁶⁷, Rosie Herdman-Grant⁶⁷ & Anna Joseph⁶⁷

Queen Alexandra Hospital, Portsmouth, UK

Angela Nown⁶⁸, Steve Rose⁶⁸, David Pogson⁶⁸, Helen Boxall⁶⁸, Lutece Brimfield⁶⁸, Helen Claridge⁶⁸, Zoe Daly⁶⁸, Shenu George⁶⁸ & Andrew Gribbin⁶⁸

Royal Gwent Hospital, Newport, UK

Yusuf Cheema⁶⁹, Sean Cutler⁶⁹, Owen Richards⁶⁹, Anna Roynon-Reed⁶⁹, Shiney Cherian⁶⁹, Anne Emma Heron⁶⁹, Gemma Williams⁶⁹, Tamas Szakmany⁶⁹, Abby Waters⁶⁹, Kim Collins⁶⁹, Jill Dunhill⁶⁹, Ffion Jones⁶⁹, Rebecca Morris⁶⁹, Lucy Ship⁶⁹ & Amy Cardwell⁶⁹

Royal Blackburn Teaching Hospital, Blackburn, UK

Syamlan Ali⁷⁰, Ravi Bhatteejee⁷⁰, Rachel Bolton⁷⁰, Srikanth Chukkambotla⁷⁰, Dabheoc Coleman⁷⁰, Jack Dalziel⁷⁰, Joseph Dykes⁷⁰, Christopher Fine⁷⁰, Bethan Gay⁷⁰, Wendy Goddard⁷⁰, Drew Goodchild⁷⁰, Rhiannan Harling⁷⁰, Muhammad Hijazi⁷⁰, Sarah Keith⁷⁰, Meherunnisa Khan⁷⁰, Roseanna Matt⁷⁰, Janet Ryan-Smith⁷⁰, Samuel Saad⁷⁰, Philippa Springle⁷⁰, Jacqueline Thomas⁷⁰, Nick Truman⁷⁰, Aaysha Kazi⁷⁰, Matthew Smith⁷⁰, Heather Collier⁷⁰, Chloe Davison⁷⁰, Stephen Duberley⁷⁰, Jeanette Hargreaves⁷⁰, Janice Hartley⁷⁰, Tahera Patel⁷⁰ & Ellen Smith⁷⁰

Stepping Hill Hospital, Stockport, UK

Alissa Kent⁷¹, Emma Goodwin⁷¹, Ahmed Zaki⁷¹, Clare Tibbe⁷¹, Susan Hopkins⁷¹, Hywel Gerrard⁷¹, Matthew Jackson⁷¹, Sara Bennett⁷¹, Liane Marsh⁷¹ & Rebecca Mills⁷¹

Northumbria Healthcare NHS Foundation Trust, North Shields, UK

Jessica Bell⁷², Helen Campbell⁷², Angela Dawson⁷², Steve Dodds⁷², Stacey Duffy⁷², Lisa Gallagher⁷², Gemma McCafferty⁷², Stacey Short⁷², Tracy Smith⁷², Kirsty Thomas⁷², Claire Walker⁷², Jessica Reynolds⁷², Bryan Yates⁷², Hayley McKie⁷², Maria Panteli⁷², Maria Thompson⁷² & Gail Waddell⁷²

Countess of Chester Hospital, Chester, UK

Sarah De Beger⁷³, Azmerelda Abraheem⁷³, Charlie Dunmore⁷³, Rumanah Girach⁷³, Rhianna Jones⁷³, Emily London⁷³, Imrun Nagra⁷³, Farah Nasir⁷³, Hannah Sainsbury⁷³, Clare Smedley⁷³, Stephen Brearey⁷³, Caroline Burchett⁷³, Kathryn Cawley⁷³, Maria Faulkner⁷³, Helen Jeffrey⁷³, Peter Bamford⁷³, Firdaus Shaikh⁷³, Lauren Slack⁷³ & Angela Davies⁷³

Pinderfields General Hospital, Wakefield, UK

Hollie Brooke⁷⁴, Jose Cebrían Suarez⁷⁴, Ruth Charlesworth⁷⁴, Karen Hansson⁷⁴, John Norris⁷⁴, Alice Poole⁷⁴, Rajdeep Sandhu⁷⁴, Elizabeth Smithson⁷⁴, Muthu Thirumaran⁷⁴, Veronica Wagstaff⁷⁴, Sarah Buckley⁷⁴, Brendan Sloan⁷⁴, Alastair Rose⁷⁴, Amy Major⁷⁴ & Alexandra Metcalfe⁷⁴

Ninewells Hospital, Dundee, UK

Christine Almaden-Boyle⁷⁵, Pauline Austin⁷⁵, Susan Chapman⁷⁵, Alexandre Eros⁷⁵, Louise Cabrelli⁷⁵, Stephen Cole⁷⁵, Clare Whyte⁷⁵ & Matt Casey⁷⁵

Croydon University Hospital, Croydon, UK

Vasileios Bafitis⁷⁶, George Tsinaslanidis⁷⁶, Cassandra George⁷⁶, Reena Khade⁷⁶, Christopher Black⁷⁶ & Sundar Raj Ashok⁷⁶

Morrison Hospital, Swansea, UK

Sean Farley⁷⁷, Elaine Brinkworth⁷⁷, Rachel Harford⁷⁷, Carl Murphy⁷⁷, Marie Williams⁷⁷, Luke Newey⁷⁷, Hannah Toghil⁷⁷, Sophie Lewis⁷⁷, Tabitha Rees⁷⁷, Ceri Battle⁷⁷, Mark Baker⁷⁷, Jenny Travers⁷⁷ & Karen Chesters⁷⁷

Queen Elizabeth University Hospital, Glasgow, UK

Nicola Baxter⁷⁸, Andrew Arnott⁷⁸, Gordan McCreath⁷⁸, Christopher McParland⁷⁸, Laura Rooney⁷⁸, Malcolm Sim⁷⁸, Steven Henderson⁷⁸, Lynn Abel⁷⁸, Carol Dalton⁷⁸, Sophie Kennedy-Hay⁷⁸, Lynn O'Donohoe⁷⁸, Megan O'Hare⁷⁸, Izabela Orlikowska⁷⁸ & Natasha Parker⁷⁸

Broomfield Hospital, Chelmsford, UK

Fiona McNeela⁷⁹, Amanda Lyle⁷⁹, Alistair Hughes⁷⁹, Jayachandran Radhakrishnan⁷⁹ & Sian Gibson⁷⁹

Heartlands Hospital, Birmingham, UK

Hollie Bancroft⁸⁰, Mary Bellamy⁸⁰, Jacqueline Daglish⁸⁰, Salma Kadiri⁸⁰, Faye Moore⁸⁰, Joanne Rhodes⁸⁰, Mirriam Sangombe⁸⁰, Zhane Peterkin⁸⁰, James Scriven⁸⁰ & Margaret Carmody⁸⁰

Royal Sussex County Hospital, Brighton, UK

Juliet Cottle⁸¹, Emily Peasgood⁸¹, Laura Ortiz-Ruiz de Gordo⁸¹, Claire Phillips⁸¹ & Denise Skinner⁸¹

York Hospital, York, UK

Zoe Cinquina⁸², Kate Howard⁸², Rosie Joy⁸², Samantha Roche⁸², Isobel Birkinshaw⁸², Joseph Carter⁸², Jo Ingham⁸², Nicola Marshall⁸², Harriet Pearson⁸² & Zoe Scott⁸²

Queen Elizabeth Hospital, Birmingham, UK

Jo Dasgin⁸³, Jaspret Gill⁸³, Annette Nilsson⁸³, Amy Bamford⁸³, Diana Hull⁸³, James Scriven⁸³, Nafeesah Ahmadhaider⁸³, Michelle Bates⁸³ & Christopher McGhee⁸³

Royal Glamorgan Hospital, Pontyclun, UK

Hannah Ellis⁸⁴, Gwenllian Sera Howes⁸⁴, Jayaprakash Singh⁸⁴, Natalie Stroud⁸⁴, Lisa Roche⁸⁴, Ceri Lynch⁸⁴, Bethan Deacon⁸⁴, Carla Potheary⁸⁴, Justyna Smeaton⁸⁴ & Kevin Agravante⁸⁴

Barnet Hospital, London, UK

Vinodh Krishnamurthy⁸⁵, Cynthia Diaba⁸⁵, Lincy John⁸⁵, Lai Lim⁸⁵ & Rajeev Jha⁸⁵

Wythenshawe Hospital, Manchester, UK

Jasmine Egan⁸⁶, Timothy Felton⁸⁶, Susannah Glasgow⁸⁶, Grace Padden⁸⁶, Ozerah Choudhr⁸⁶, Joanne Bradley-Potts⁸⁶, Stuart Moss⁸⁶, Saejohn Lingeswaran⁸⁶, Peter Alexander⁸⁶, Craig Brandwood⁸⁶, Sofia Fiouni⁸⁶, Luke Ward⁸⁶, Schvearn Allen⁸⁶, Jane Shaw⁸⁶ & Christopher Smith⁸⁶

Medway Maritime Hospital, Gillingham, UK

Oluronke Adanini⁸⁷, Rebecca Collins⁸⁷, Maines Msiska⁸⁷, Linda Ofori⁸⁷, Nikhil Bhatia⁸⁷ & Hayley Dolan⁸⁷

Royal Berkshire NHS Foundation Trust, Berkshire, UK

Mark Brunton⁸⁸, Jess Caterson⁸⁸, Holly Coles⁸⁸, Liza Keating⁸⁸, Emma Tilney⁸⁸, Nicola Jacques⁸⁸, Matthew Frise⁸⁸, Jennifer Armistead⁸⁸, Shauna Bartley⁸⁸, Parminder Bhuie⁸⁸, Sabi Rai⁸⁸ & Gabriela Tomkova⁸⁸

Whiston Hospital, Prescott, UK

Sandra Greer⁸⁹, Karen Shuker⁸⁹ & Ascanio Tridente⁸⁹

The Royal Oldham Hospital, Manchester, UK

Emma Dobson⁹⁰, Jodie Hunt⁹⁰, Redmond Tully⁹⁰, Joy Dearden⁹⁰, Andrew Drummond⁹⁰, Prakash Kamath⁹⁰, Emily Bullock⁹⁰, Michelle Mulcahy⁹⁰, Shelia Munt⁹⁰, Grainne O'Connor⁹⁰, Jennifer Philbin⁹⁰, Chloe Rishton⁹⁰, Chloe Scott⁹⁰ & Sarah Winnard⁹⁰

Chesterfield Royal Hospital Foundation Trust, Chesterfield, UK

Nurkamalia Hasni⁹¹, Rachel Gascoyne⁹¹, Joanne Hawes⁹¹, Kelly Pritchard⁹¹, Lesley Stevenson⁹¹, Amanda Whileman⁹¹, Sarah Beavis⁹¹, Lauren Bishop⁹¹, Cindy Cart⁹¹, Katie Dale⁹¹, Mary Kelly-Baxter⁹¹, Adam Mendelski⁹¹, Emma Moakes⁹¹, Rheanna Smith⁹¹, Jan Woodward⁹¹ & Stephanie Wright⁹¹

Aberdeen Royal Infirmary, Aberdeen, UK

Angela Allan⁹², Adriana Botello⁹², Jade Liew⁹², Jasmine Medhora⁹², Erin Trumper⁹², Felicity Savage⁹², Teresa Scott⁹², Marc Place⁹² & Callum Kaye⁹²

Royal Devon and Exeter Hospital, Exeter, UK

Sarah Benyon⁹³, Suzie Marriott⁹³, Linda Park⁹³, Helen Quinn⁹³, Daisy Skyes⁹³, Lily Zitter⁹³, Kizzy Baines⁹³, Elizabeth Gordon⁹³, Samantha Keenan⁹³ & Andrew Pitt⁹³

Glasgow Royal Infirmary, Glasgow, UK

Katharine Duffy⁹⁴, Jane Ireland⁹⁴, Gary Semple⁹⁴, Lynne Turner⁹⁴, Susanne Cathcart⁹⁴, Dominic Rimmer⁹⁴, Alex Puxty⁹⁴, Kathryn Puxty⁹⁴, Andrew Hurst⁹⁴, Jennifer Miller⁹⁴, Susan Speirs⁹⁴ & Lauren Walker⁹⁴

Blackpool Victoria Hospital, Blackpool, UK

Zena Bradshaw⁹⁵, Joanna Brown⁹⁵, Sarah Melling⁹⁵, Stephen Preston⁹⁵, Nicola Slawson⁹⁵, Scott Warden⁹⁵, Alanna Beasley⁹⁵, Emma Stoddard⁹⁵, Leonie Benham⁹⁵, Jason Cupitt⁹⁵, Melanie Caswell⁹⁵, Lisa Elawamy⁹⁵ & Ashleigh Wignall⁹⁵

Southampton General Hospital, Southampton, UK

Belinda Roberts⁹⁶, Hannah Golding⁹⁶, Samantha Leggett⁹⁶, Michelle Male⁹⁶, Martyna Marani⁹⁶, Kirsty Prager⁹⁶, Toran Williams⁹⁶, Kim Golder⁹⁶, Oliver Jones⁹⁶, Rebecca Cusack⁹⁶, Clare Bolger⁹⁶, Rachel Burnish⁹⁶, Michael Carter⁹⁶, Susan Jackson⁹⁶, Karen Salmon⁹⁶ & Jonathan Biss⁹⁶

Ashford and St Peter's Hospital, Surrey, UK

Maia Aquino⁹⁷, Maria Croft⁹⁷, Victoria Frost⁹⁷, Ian White⁹⁷ & Keshnie Govender⁹⁷

Derriford Hospital, Plymouth, UK

Natasha Webb⁹⁸, Liana Stapleton⁹⁸, Colin Wells⁹⁸, Nikitas Nikitas⁹⁸, Ana Sanchez-Rodriguez⁹⁸, Kayleigh Spencer⁹⁸ & Bethan Stowe⁹⁸

East Surrey Hospital, Redhill, UK

Yvonne Izzard⁹⁹, Michelle Poole⁹⁹, Sonja Monnery⁹⁹, Sallyanne Trotman⁹⁹, Valerie Beech⁹⁹, Edward Combes⁹⁹ & Teishel Joefield⁹⁹

Pooler Hospital, Poole, UK

Patrick Covernton¹⁰⁰, Sarah Savage¹⁰⁰, Elizabeth Woodward¹⁰⁰, Julie Camsooksai¹⁰⁰, Henrik Reschreiter¹⁰⁰, Charlotte Barclay¹⁰⁰, Yasmin DeAth¹⁰⁰, Judith Dube¹⁰⁰, Charlotte Humphrey¹⁰⁰, Sarah Jenkins¹⁰⁰, Emma Langridge¹⁰⁰, Rebecca Milne¹⁰⁰, Beverley Wadams¹⁰⁰ & Megan Woolcock¹⁰⁰

Royal Alexandra Hospital, Paisley, UK

Michael Brett¹⁰¹, Brian Digby¹⁰¹, Lisa Gemmell¹⁰¹, James Hornsby¹⁰¹, Patrick MacGoe¹⁰¹, Pauline O'Neil¹⁰¹, Richard Price¹⁰¹, Radha Sundaram¹⁰¹, Lynn Abel¹⁰¹, Natalie Rodden¹⁰¹, Nicola Thomson¹⁰¹, Kevin Rooney¹⁰¹, Susan Currie¹⁰¹, Natasha Parker¹⁰¹, Lauren Walker¹⁰¹ & Philip Henderson¹⁰¹

St James's University Hospital and Leeds General Infirmary, Leeds, UK

Bethan Ogg¹⁰², Simon Whiteley¹⁰², Liz Wilby¹⁰², Kate Long¹⁰², Shailamma Matthew¹⁰², Sheila Salada¹⁰², Susan Trott¹⁰², Sarah Watts¹⁰², Zoe Friar¹⁰² & Abigail Speight¹⁰²

Bedford Hospital, Bedford, UK

Victoria Bastion¹⁰³, Humza Chandna¹⁰³, Brice Djeugam¹⁰³, Muhammad Haseeb¹⁰³, Harriet Kent¹⁰³, Gamu Lubimbi¹⁰³, Sophie Murdoch¹⁰³, Alastair Thomas¹⁰³, Beena David¹⁰³, Rachel Lorusso¹⁰³, Ana Vochin¹⁰³, Melchizedek Penacerrada¹⁰³ & Retno Wulandari¹⁰³

Southport and Formby District General Hospital, Ormskirk, UK

Charlotte Heath¹⁰⁴, Srinivas Jakkula¹⁰⁴, Anna Morris¹⁰⁴, Ashar Ahmed¹⁰⁴, Arvind Nune¹⁰⁴, Claire Buttriss¹⁰⁴ & Emma Whitaker¹⁰⁴

The Tunbridge Wells Hospital and Maidstone Hospital, Kent, UK

Miriam Davey¹⁰⁵, David Golden¹⁰⁵, Amy Acklery¹⁰⁵, Fabio Fernandes¹⁰⁵, Bec Seaman¹⁰⁵ & Victoria Earl¹⁰⁵

Queen Elizabeth Hospital, Woolwich, London, UK

Amy Collins¹⁰⁶, Waqas Khaliq¹⁰⁶, Rachel Adam¹⁰⁶ & Estefania Treus¹⁰⁶

North Manchester General Hospital, Manchester, UK

Sarah Holland¹⁰⁷, Jordan Alfonso¹⁰⁷, Bethan Blackledge¹⁰⁷, Michelle Bruce¹⁰⁷, Laura Jayne Durrans¹⁰⁷, Aaya Eltayeb¹⁰⁷, Jade Harris¹⁰⁷, Samuel Hey¹⁰⁷, Martin Hruska¹⁰⁷, Thomas Lamb¹⁰⁷, Joanne Rothwell¹⁰⁷, Adele Fitzgerald¹⁰⁷, Gabriella Lindergard¹⁰⁷, Helen T-Michael¹⁰⁷, Tracey Duncan¹⁰⁷, Sharon Baxter-Dore¹⁰⁷, Lisa Cooper¹⁰⁷, Claire Fox¹⁰⁷, Jacinta Guerin¹⁰⁷, Tracey Hodgkiss¹⁰⁷ & Karen Connolly¹⁰⁷

Royal Victoria Infirmary, Newcastle Upon Tyne, UK

Paul McAlinden¹⁰⁸, Victoria Bridget¹⁰⁸, Maggie Fearby¹⁰⁸, A. Gulati¹⁰⁸, Helen Hanson¹⁰⁸, Sinead Kelly¹⁰⁸, Louise McCormack¹⁰⁸, Rachel Nixon¹⁰⁸, Philip Robinson¹⁰⁸, Victoria Slater¹⁰⁸, Elaine Stephenson¹⁰⁸, Andrea Webster¹⁰⁸, K. Webster¹⁰⁸, Carole Hays¹⁰⁸, Anne Hudson¹⁰⁸, Bijal Patel¹⁰⁸, Ian Clement¹⁰⁸, John Davis¹⁰⁸, Sarah Francis¹⁰⁸ & Douglas Jerry¹⁰⁸

Hull Royal Infirmary, Hull, UK

Caroline Abernathy¹⁰⁹, Louise Foster¹⁰⁹, Andrew Gratrix¹⁰⁹, LluCIA Cabral-Ortega¹⁰⁹, Matthew Hines¹⁰⁹, Victoria Martinson¹⁰⁹, Elizabeth Stones¹⁰⁹ & Karen Winter¹⁰⁹

Manchester Royal Infirmary, Manchester, UK

Esther Barrow¹¹⁰, Katharine Wylie¹¹⁰, Deborah Baines¹¹⁰, Katie Birchall¹¹⁰, Laurel Kolakaluri¹¹⁰, Richard Clark¹¹⁰, Anila Sukumaran¹¹⁰, Craig Brandwood¹¹⁰, Melanie Barker¹¹⁰, Deborah Paripoorani¹¹⁰, Lara Smith¹¹⁰ & Charlotte Taylor¹¹⁰

Royal Derby Hospital, Derby, UK

Charlotte Downes¹¹¹, Melanie Hayman¹¹¹, Katie Riches¹¹¹, Priya Daniel¹¹¹, Deepak Subramanian¹¹¹, Kathleen Holding¹¹¹, Mary Hilton¹¹¹, Carly McDonald¹¹¹ & Georgina Richardson¹¹¹

Aintree University Hospital, Liverpool, UK

Georgia Halladay¹¹², Peter Harding¹¹², Amie Reddy¹¹², Ian Turner-Bone¹¹², Laura Wilding¹¹², Robert Parker¹¹², Michaela Lloyd¹¹², Leanne Smith¹¹² & Charlie Kelly¹¹²

Fairfield General Hospital, Bury, UK

Maria Lazo¹¹³, Alan Neal¹¹³, Olivia Walton¹¹³, Julie Melville¹¹³, Jay Naisbitt¹¹³, Emily Bullock¹¹³ & Rosane Joseph¹¹³

Article

Norfolk and Norwich University hospital (NNUH), Norwich, UK

Sara Callam¹⁴, Lisa Hudig¹⁴, Jocelyn Keshet-Price¹⁴, Katie Stammers¹⁴, Karen Convery¹⁴, Georgina Randell¹⁴ & Deirdre Fottrell-Gould¹⁴

Milton Keynes University Hospital, Milton Keynes, UK

Esther Mwaura¹⁵, Sara-Beth Sutherland¹⁵, Richard Stewart¹⁵, Louise Mew¹⁵ & Lynn Wren¹⁵

Good Hope Hospital, Birmingham, UK

Laura Thrasyvoulou¹⁶, Heather Willis¹⁶, James Scriven¹⁶, Bridget Hopkins¹⁶, Daniel Lenton¹⁶ & Abigail Roberts¹⁶

Queen Elizabeth Hospital Gateshead, Gateshead, UK

Maria Bokhari¹⁷, Rachael Lucas¹⁷, Wendy McCormick¹⁷, Jenny Ritzema¹⁷, Vanessa Linnett¹⁷, Amanda Sanderson¹⁷ & Helen Wild¹⁷

Royal Bolton Hospital, Bolton, UK

Rebecca Flanagan¹⁸, Robert Hull¹⁸, Kat Rhead¹⁸, Emma McKenna¹⁸, Gareth Hughes¹⁸, Jennifer Anderson¹⁸, Kelly Jones¹⁸, Scott Latham¹⁸ & Heather Riley¹⁸

Tameside General Hospital, Ashton Under Lyne, UK

Martina Coulding¹⁹, Martyn Clark¹⁹, Jacqueline McCormick¹⁹, Oliver Mercer¹⁹, Darsh Potta¹⁹, Hafiz Rehman¹⁹, Heather Savill¹⁹, Victoria Turner¹⁹, Edward Jude¹⁹ & Susan Kilroy¹⁹

Salford Royal Hospital, Manchester, UK

Elena Apetri²⁰, Cathrine Basikolo²⁰, Bethan Blackledge²⁰, Laura Catlow²⁰, Matthew Collis²⁰, Reece Doonan²⁰, Jade Harris²⁰, Alice Harvey²⁰, Karen Knowles²⁰, Stephanie Lee²⁰, Diane Lomas²⁰, Chloë Lyons²⁰, Liam McMorrow²⁰, Angiy Michael²⁰, Jessica Pendlebury²⁰, Jane Perez²⁰, Maria Poulaka²⁰, Nicola Proudfoot²⁰, Kathryn Slevin²⁰, Vicky Thomas²⁰, Danielle Walker²⁰, Paul Dark²⁰, Bethan Charles²⁰, Danielle McLaughlan²⁰, Melanie Slaughter²⁰, Dan Horner²⁰, Kathryn Cayley²⁰ & Tracy Marsden²⁰

Great Ormond St Hospital and UCL Great Ormond St Institute of Child Health NIHR

Biomedical Research Centre, London, UK

Joyann Andrews²¹, Emily Beech²¹, Olugbenga Akinkugbe²¹, Alasdair Bamford²¹, Holly Belfield²¹, Gareth A. L. Jones²¹, Tara McHugh²¹, Hamza Meghari²¹, Samiran Ray²¹, Ana Luisa Tomas²¹, Lauran O'Neill²¹, Mark Peters²¹, Michael Bell²¹, Sarah Benkestein²¹, Catherine Chisholm²¹, Charlene Davies²¹, Klaudia Kupiec²¹ & Caroline Payne²¹

Southmead Hospital, Bristol, UK

Joanna Halls²², Hayley Blakemore²², Elizabeth Goff²², Kati Hayes²², Kerry Smith²², Deanna Stephens²², Ruth Worner²², Borislava Borislavova²², Beverley Faulkner²², Matt Thomas²², Ruth Cookson²², Emma Gendall²², Georgina Larman²², Rebecca Pope²² & Artur Smalira²²

William Harvey Hospital, Ashford, UK

Victoria Priestley²³, Tracey Cosier²³, Gemma Millen²³, James Rand²³, Natasha Schumacher²³, Roxana Sandhar²³, Heather Weston²³, Neil Richardson²³ & Lucy Cooper²³

Arrow Park Hospital, Wirral, UK

Cathy Jones²⁴, Ya-Wen Jessica Huang²⁴, Reni Jacob²⁴, Craig Denmade²⁴ & Lewis McIntyre²⁴

Royal Hampshire County Hospital, Hampshire, UK

Dawn Trodd²⁵, Jane Martin²⁵, Geoff Watson²⁵, Emily Bevan²⁵ & Caroline Wreybrown²⁵

Bradford Royal Infirmary, Bradford, UK

Shereen Bano²⁶, Ruth Bellwood²⁶, Michael Bentley²⁶, Matt Bromley²⁶, Lucy Gurr²⁶, Camilla Ledgard²⁶, Janet McGowan²⁶, Kate Pye²⁶, Kirsten Sellick²⁶, Amelia Stacey²⁶, Deborah Warren²⁶, Brian Wilkinson²⁶, Louise Akeroyd²⁶, Huma Shafique²⁶, James Morgan²⁶, Susan Shorter²⁶, Rachel Swinger²⁶, Emily Waters²⁶ & Tom Lawton²⁶

Glan Clwyd Hospital, Bodelwyddan, UK

Elizabeth Allan²⁷, Kate Darlington²⁷, Ffyon Davies²⁷, Llinos Davies²⁷, Jack Easton²⁷, Sumit Kumar²⁷, Richard Lean²⁷, Callum Mackay²⁷, Richard Pugh²⁷, Xinyi Qiu²⁷, Stephanie Rees²⁷, Jeremy Scanlon²⁷, Joanne Lewis²⁷, Daniel Menzies²⁷, Annette Bolger²⁷, Gwyneth Davies²⁷, Jennifer Davies²⁷, Esther Garrod²⁷, Helen Jones²⁷, Rachel Manley²⁷ & Hannah Williams²⁷

Royal Bournemouth Hospital, Bournemouth, UK

Jordan Frankham²⁸, Sally Pitts²⁸, Nigel White²⁸, Debbie Branney²⁸ & Heather Tiller²⁸

Bristol Royal Infirmary, Bristol, UK

Georgia Efford²⁹, Zoe Garland²⁹, Lisa Grimmer²⁹, Bethany Gumbrell²⁹, Rebekah Johnson²⁹, Katie Sweet²⁹, Jeremy Bewley²⁹, Christina Coleman²⁹, Katie Corcoran²⁹, Eva Maria Hernandez Morano²⁹, Rachel Shiel²⁹, Denise Webster²⁹, Josephine Bonnici²⁹, Eleanor Daniel²⁹ & Abbie Dell²⁹

University Hospital North Durham, Darlington, UK and Darlington Memorial Hospital, Darlington, UK

Melanie Kent^{130,131}, Ami Wilkinson^{130,131}, Ellen Brown^{130,131}, Andrea Kay^{130,131},

Suzanne Campbell^{130,131}, Amanda Cowton^{130,131}, Mark Birt^{130,131}, Vicki Greenaway^{130,131}, Kathryn Potts^{130,131}, Clare Hutton^{130,131} & Andrew Shepperson^{130,131}

Basildon Hospital, Basildon, UK

Miranda Forsey¹³², Alice Nicholson¹³², Mark Vertue¹³², Joanne Riches¹³², Agilan Kaliappan¹³² & Anne Nicholson¹³²

University College Hospital, London, UK

Niall MacCallum¹³³, Eamon Raith¹³³, Georgia Bercades¹³³, Ingrid Hass¹³³, David Brealey¹³³, Gladys Marti¹³³, Anna Reyes¹³³, Deborah Smyth¹³³ & Maria ZapataMartinez¹³³

Whittington Hospital, London, UK

Ana Alvaro¹³⁴, Champa Jetha¹³⁴, Louise Ma¹³⁴, Lauren Booker¹³⁴, Loreta Mostoles¹³⁴, Anezka Pratley¹³⁴, Abdelhakim Altabaibeh¹³⁴, Chetan Parma¹³⁴ & Kayleigh Gilbert¹³⁴

Western General Hospital, Edinburgh, UK

Susie Ferguson¹³⁵, Amy Shepherd¹³⁵, Sheila Morris¹³⁵, Jo Singleton¹³⁵, Rosie Baruah¹³⁵, Maria Amamio¹³⁵, Sophie Birch¹³⁵, Kate Briton¹³⁵, Sarah Clark¹³⁵, Katherine Doverman¹³⁵, Lucy Marshall¹³⁵ & Scott Simpson¹³⁵

Ipswich Hospital, Ipswich, UK

Georgina Lloyd¹³⁶, Stephanie Bell¹³⁶, Vanessa Rivers¹³⁶ & Bally Purewal¹³⁶

Hereford County Hospital, Hereford, UK

Kate Hammerton¹³⁷, Susan Anderson¹³⁷, Janine Birch¹³⁷, Emma Collins¹³⁷ & Ryan Oleary¹³⁷

Sunderland Royal Hospital, Sunderland, UK

Sarah Cornell¹³⁸, Jordan Jarmain¹³⁸, Kimberley Rogerson¹³⁸, Fiona Wakinshaw¹³⁸, Lindsey Woods¹³⁸, Anthony Rostron¹³⁸, Zeynep Elcioglu¹³⁸ & Alistair Roy¹³⁸

Queens Hospital Burton, Burton-On-Trent, UK

Gillian Belt¹³⁹, Holly Dickson¹³⁹, Louise Wilcox¹³⁹, Amro Katary¹³⁹ & Katy English¹³⁹

Musgrove Park Hospital, Taunton, UK

Joanne Hutter¹⁴⁰, Corinne Pawley¹⁴⁰, Patricia Doble¹⁴⁰, Charmaine Shovelton¹⁴⁰, Marius Vaida¹⁴⁰, Rebecca Purnell¹⁴⁰ & Ashly Thomas¹⁴⁰

The Royal Papworth Hospital, Cambridge, UK

Lenka Cagova¹⁴¹, Adama Fofano¹⁴¹, Helen Holcombe¹⁴¹, Alice Michael Mitchell¹⁴¹, Lucy Mwaura¹⁴¹, Krithivasan P. Raman¹⁴¹, Lucie Garnr¹⁴¹, Sue Mephram¹⁴¹, Kitty Paques¹⁴¹, Alain Vuylsteke¹⁴¹, Jennifer Mackie¹⁴¹, Carmen Pearn¹⁴¹ & Julie Zamikula¹⁴¹

University Hospital Lewisham, London, UK

Mark Birt¹⁴², Estefania Treus Gude¹⁴², Maggie Nyirenda¹⁴², Lisa Capozzi¹⁴², Rosie Reece-Anthony¹⁴², Waqas Khaliq¹⁴², Hazma Noor¹⁴² & Alfa Cresia Nilo¹⁴²

The Princess Alexandra Hospital, Harlow, UK

Michelle Grove¹⁴³, Amelia Daniel¹⁴³, Amy Easthope¹⁴³, Joanne Finn¹⁴³, Nikki White¹⁴³, Rajnish Saha¹⁴³, Bibi Badal¹⁴³ & Karen Ixer¹⁴³

University Hospital of Wales, Cardiff, UK

Donna Duffin¹⁴⁴, Ben Player¹⁴⁴, Helen Hill¹⁴⁴, Jade Cole¹⁴⁴, Jenny Brooks¹⁴⁴, Michelle Davies¹⁴⁴, Rhys Davies¹⁴⁴, Lauren Hunt¹⁴⁴, Emma Thomas¹⁴⁴ & Angharad Williams¹⁴⁴

West Middlesex Hospital, Isleworth, UK

Metod Oblak¹⁴⁵, Mini Thankachen¹⁴⁵, Jamie Irisari¹⁴⁵, Amrinder Sayan¹⁴⁵ & Monica Popescu¹⁴⁵

Royal Albert Edward Infirmary, Wigan, UK

Sheryl Finch¹⁴⁶, Andrew Jamieson¹⁴⁶, Alison Quinn¹⁴⁶, Joshua Cooper¹⁴⁶, Sarah Litherth¹⁴⁶ & Natalia Waddington¹⁴⁶

Stoke Mandeville Hospital, Buckinghamshire, UK

Iona Burn¹⁴⁷, Katarina Manso¹⁴⁷, Ruth Penn¹⁴⁷, Julie Tebbutt¹⁴⁷, Danielle Thornton¹⁴⁷, James Winchester¹⁴⁷, Geraldine Hambrook¹⁴⁷ & Pradeep Shanmugasundaram¹⁴⁷

Royal Lancaster Infirmary, Lancaster, UK

Jayne Craig¹⁴⁸, Kerry Simpson¹⁴⁸, Andrew Higham¹⁴⁸ & Louise Sibbett¹⁴⁸

Basingstoke and North Hampshire Hospital, Basingstoke, UK

Sheila Paine¹⁴⁹, Annabel Reed¹⁴⁹, Jo-Anna Conyngham¹⁴⁹, McDonald Mupudz¹⁴⁹, Rachel Thomas¹⁴⁹, Mary Wright¹⁴⁹, Denise Griffin¹⁴⁹, Richard Partridge¹⁴⁹, Maria Alvarez Corrat¹⁴⁹, Nycola Muchenje¹⁴⁹, Mildred Sitonik¹⁴⁹ & Caroline Wrey Brown¹⁴⁹

Worthing Hospital, Worthing, UK and St Richard's Hospital, Chichester, UK

Aaron Butler^{150,151}, Linda Folkes^{150,151}, Heather Fox^{150,151}, Amy Gardner^{150,151}, David Helm^{150,151}, Gillian Hobden^{150,151}, Kirsten King^{150,151}, Jordi Margalef^{150,151}, Michael Margaron^{150,151}, Tim Martindale^{150,151}, Emma Meadows^{150,151}, Dana Raynard^{150,151}, Yvette Thirlwall^{150,151}, Yolanda Baird^{150,151}, Raquel Gomez^{150,151}, Darren Martin^{150,151}, Luke Hodgson^{150,151}, Clinton Corin^{150,151}, Erika Sidall^{150,151}, Denise Szabo^{150,151} & Sharon Floyd^{150,151}

The Alexandra Hospital, Redditch and Worcester Royal Hospital, Worcester, UK
Hannah Davies¹⁵², Karen Austin¹⁵², Olivia Kelsall¹⁵², Hannah Wood¹⁵², Hannah Davies¹⁵², Peter Anderson¹⁵², Katie Archer¹⁵², Andrew Burtenshaw¹⁵², Sarah Clayton¹⁵², Naiara Cother¹⁵², Nicholas Cowley¹⁵², Caroline Davis¹⁵², Stephen Digby¹⁵², Alison Durie¹⁵², Alison Harrison¹⁵², Emma Low¹⁵², Michael McAlindon¹⁵², Alex McCurdy¹⁵², Aled Morgan¹⁵², Tobias Rankin¹⁵², Jessica Thrush¹⁵², Helen Tranter¹⁵², Charlie Vigurs¹⁵², Laura Wild¹⁵², Karen Austin¹⁵², Olivia Kelsall¹⁵² & Hannah Wood¹⁵²

Royal Cornwall Hospital, Truro, UK
Thomas Cornell¹⁵³, Kate Ralph¹⁵³, Sarah Bean¹⁵³, Karen Burt¹⁵³, Michael Spivey¹⁵³, Carol Richards¹⁵³ & Rachel Tedstone¹⁵³

Watford General Hospital, Watford, UK
Siobhain Carmody¹⁵⁴, Xiaobei Zhao¹⁵⁴, Valerie Page¹⁵⁴, Mark Louie Guanco¹⁵⁴, Elvira Hoxha¹⁵⁴ & Camilla Zorloni¹⁵⁴

Macclesfield District General Hospital, Macclesfield, UK
Charlotte Dean¹⁵⁵, Emma Jones¹⁵⁵, Emma Carter¹⁵⁵, Joshua Dunn¹⁵⁵, Thomas Kong¹⁵⁵, Mervin Mahenthiran¹⁵⁵, Chris Marsh¹⁵⁵, Maureen Holland¹⁵⁵, Natalie Keenan¹⁵⁵, Mohamed Mahmoud¹⁵⁵, Marc Lyons¹⁵⁵, Joanne Bradley-Potts¹⁵⁵, Helen Wassall¹⁵⁵ & Meghan Young¹⁵⁵

Royal Surrey County Hospital, Guildford, UK
Paul Bradley¹⁵⁶, Dorota Burda¹⁵⁶, Sinead Donlon¹⁵⁶, Lesley Harden¹⁵⁶, Celia Harris¹⁵⁶, Irving Mayangao¹⁵⁶, Rugia Montaser¹⁵⁶, Sheila Mtuwa¹⁵⁶, Charles Piercy¹⁵⁶, Eleanor Smith¹⁵⁶, Sarah Stone¹⁵⁶, Jerik Verula¹⁵⁶, Helen Blackman¹⁵⁶, Cheryl Marriott¹⁵⁶, Natalia Michalak¹⁵⁶, Ben Creagh-Brown¹⁵⁶, Armored Salberg¹⁵⁶, Naomi Boyer¹⁵⁶ & Veronika Pristopan¹⁵⁶

Rotherham General Hospital, Rotherham, UK
Victoria Maynard¹⁵⁷, Rachel Walker¹⁵⁷, Anil Hormis¹⁵⁷, Dawn Collier¹⁵⁷, Cheryl Graham¹⁵⁷, Vicky Maynard¹⁵⁷, Jake McCormick¹⁵⁷ & Jake Warrington¹⁵⁷

Craigavon Area Hospital, County Armagh, Northern Ireland
Denise Cosgrove¹⁵⁸, Denise McFarland¹⁵⁸, Judith Ratcliffe¹⁵⁸ & Rob Charnock¹⁵⁸

King's Mill Hospital, Nottingham, UK
Inez Wynter¹⁵⁹, Mandy Gill¹⁵⁹, Jill Kirk¹⁵⁹, Paul Paul¹⁵⁹, Valli Ratnam¹⁵⁹ & Sarah Shelton¹⁵⁹

Dumfries and Galloway Royal Infirmary, Dumfries, UK
Catherine Jardine¹⁶⁰, Alasdair Hay¹⁶⁰ & Dewi Williams¹⁶⁰

Prince Charles Hospital, Merthyr Tydfil, UK
Bethan Deacon¹⁶¹, Latha Durga¹⁶¹, Meg Hibbert¹⁶¹, Gareth Kennard-Holden¹⁶¹, Christopher Woodford¹⁶¹, Carla Potheary¹⁶¹, Lisa Roche¹⁶¹, Dariusz Tetla¹⁶¹, Kevin Agravante¹⁶¹ & Justyna Smeaton¹⁶¹

Ysbyty Gwynedd, Bangor, UK
Alicia Price¹⁶², Alice Thomas¹⁶², Chris Thorpe¹⁶², Ellen Knights¹⁶² & Donna Ward¹⁶²

Royal Preston Hospital, Preston, UK
Shondipon Laha¹⁶³, Mark Verlander¹⁶³ & Alexandra Williams¹⁶³

The Great Western Hospital, Swindon, UK
Rachel Prout¹⁶⁴, Helen Langton¹⁶⁴, Malcolm Waters¹⁶⁴, Charlotte Hunt¹⁶⁴ & Catherine Novis¹⁶⁴

Lincoln County Hospital, Lincoln, UK
Sarwat Arif¹⁶⁵, Amy Cunningham¹⁶⁵, Claire Hewitt¹⁶⁵, Julia Hindale¹⁶⁵, Karen Jackson-Lawrence¹⁶⁵, Sarah Shepardson¹⁶⁵, Maryanne Wills¹⁶⁵, Susie Butler¹⁶⁵, Silivia Tavares¹⁶⁵, Russell Barber¹⁶⁵, Annette Hilldrith¹⁶⁵ & Kelly Hubbard¹⁶⁵

University Hospital of North Tees, Stockton on Tees, UK
Dawn Egginton¹⁶⁶, Michele Clark¹⁶⁶, Sarah Purvis¹⁶⁶, Simon Sinclair¹⁶⁶ & Vicky Collins¹⁶⁶

Glangwili General Hospital, Camarthen, UK
Bethan Landeg¹⁶⁷, Craig Sell¹⁶⁷, Samantha Coetsee¹⁶⁷, Alistair Gales¹⁶⁷, Igor Otahal¹⁶⁷, Becky Icke¹⁶⁷, Meena Raj¹⁶⁷, Caroline Williams¹⁶⁷, Jill Williams¹⁶⁷ & Lucy Hill¹⁶⁷

Southend University Hospital, Westcliff-on-Sea, UK
Abdul Kayani¹⁶⁸, Bridgett Masunda¹⁶⁸, Prisca Gondo¹⁶⁸ & Nigara Atayevea¹⁶⁸

Lister Hospital, Stevenage, UK
Carina Cruz¹⁶⁹ & Natalie Pattison¹⁶⁹

Diana Princess of Wales Hospital, Grimsby, UK
Caroline Burnett¹⁷⁰, Jonathan Hatton¹⁷⁰, Elaine Heeney¹⁷⁰, Maria Newton¹⁷⁰, Hassan Al-Moasseb¹⁷⁰, Teresa Behan¹⁷⁰, Jasmine Player¹⁷⁰, Rachael Stead¹⁷⁰, Atideb Mitra¹⁷⁰ & Kirsty Nauyokas¹⁷⁰

West Suffolk Hospital, Bury St Edmunds, UK
Sally Humphreys¹⁷¹, Helen Cockerill¹⁷¹ & Ruth Tampsett¹⁷¹

Victoria Hospital, Kirkcaldy, UK
Evgeniya Postovalova¹⁷², Tina Coventry¹⁷², Amanda McGregor¹⁷², Susan Fowler¹⁷², Mike Macmahon¹⁷², Patricia Cochrane¹⁷² & Sandra Pirie¹⁷²

Calderdale Royal Hospital, Halifax, UK and Huddersfield Royal Infirmary, Huddersfield, UK
Sarah Hanley^{173,174}, Asifa Ali^{173,174}, Megan Brady^{173,174}, Sam Dale^{173,174}, Annalisa Dance^{173,174}, Lisa Gledhill^{173,174}, Jill Greig^{173,174}, Kathryn Hanson^{173,174}, Kelly Holdroyd^{173,174}, Marie Home^{173,174}, Tahira Ishaq^{173,174}, Diane Kelly^{173,174}, Lear Matapure^{173,174}, Deborah Melia^{173,174}, Samantha Mellor^{173,174}, Ekta Merwaha^{173,174}, Tonicha Nortcliffe^{173,174}, Lisa Shaw^{173,174}, Ryan Shaw^{173,174}, Tracy Wood^{173,174}, Lee-Ann Bayo^{173,174}, Miranda Usher^{173,174}, Alison Wilson^{173,174}, Ross Kitson^{173,174}, Jez Pinnell^{173,174}, Matthew Robinson^{173,174} & Kaitlin Boltwood^{173,174}

Dorset County Hospital, Dorchester, UK
Jenny Birch¹⁷⁵, Laura Bough¹⁷⁵, Rebecca Tutton¹⁷⁵, Barbara Winter-Goodwin¹⁷⁵, Josie Goodsell¹⁷⁵, Kate Taylor¹⁷⁵, Patricia Williams¹⁷⁵, Sarah Williams¹⁷⁵, Ashleigh Cave¹⁷⁵ & James Rees¹⁷⁵

Russell's Hall Hospital, Dudley, UK
Janet Imeson-Wood¹⁷⁶, Jacqueline Smith¹⁷⁶, Vishal Amin¹⁷⁶, Komala Karthik¹⁷⁶, Rizwana Kausar¹⁷⁶, Elena Anastasescu¹⁷⁶, Karen Reid¹⁷⁶, Vikram Anumakonda¹⁷⁶ & Ella Stoddart¹⁷⁶

Royal United Hospital, Bath, UK
Carrie Demetriou¹⁷⁷, Charlotte Eckbad¹⁷⁷, Lucy Howie¹⁷⁷, Sarah Mitchard¹⁷⁷, Lidia Ramos¹⁷⁷, Katie White¹⁷⁷, Sarah Hierons¹⁷⁷, Fiona Kelly¹⁷⁷, Alfredo Serrano-Ruiz¹⁷⁷ & Gabrielle Evans¹⁷⁷

St Mary's Hospital, Newport, UK
Liz Nicol¹⁷⁸, Joy Wilkins¹⁷⁸, Kim Hulacka¹⁷⁸, Gabor Debreceni¹⁷⁸, Alison Brown¹⁷⁸ & Vikki Crickmore¹⁷⁸

George Eliot Hospital NHS Trust, Nuneaton, UK
Kay Hill¹⁷⁹ & Thogulava Kannan¹⁷⁹

Yeovil Hospital, Yeovil, UK
Zenaida Dagutao¹⁸⁰, Kate Beesley¹⁸⁰, Alison Lewis¹⁸⁰, Jess Perry¹⁸⁰, Sheryl Antony¹⁸⁰, Sarah Board¹⁸⁰, Clare Buckley¹⁸⁰, Lucy Pippard¹⁸⁰, Alfonso Tanate¹⁸⁰, Diane Wood¹⁸⁰, Agnieska Kubisz-Pudelko¹⁸⁰ & Ayman Gouda¹⁸⁰

Forth Valley Royal Hospital, Falkirk, UK
Fiona Auld¹⁸¹, Joanne Donnachie¹⁸¹, Euan Murdoch¹⁸¹, Lynn Prentice¹⁸¹, Nikole Runciman¹⁸¹, Dhaneesha Senaratne¹⁸¹, Abigail Short¹⁸¹, Laura Sweeney¹⁸¹, Lesley Symon¹⁸¹, Anne Todd¹⁸¹, Patricia Turner¹⁸¹, Erin McCann¹⁸¹, Dario Salutous¹⁸¹, Ian Edmond¹⁸¹ & Lesley Whitelaw¹⁸¹

Frimley Park Hospital, Surrey, UK
Harish Venkatesh¹⁸², Yvonne Bland¹⁸², Istvan Kajtor¹⁸², Lisa Kavanagh¹⁸², Karen Singler¹⁸² & George Linfield-Brown¹⁸²

Chelsea & Westminster NHS Foundation Trust, London, UK
Luke Stephen Prockter Moore¹⁸³, Marcela Vizcaychipi¹⁸³, Laura Martins¹⁸³, Luke Moore¹⁸³, Rhian Bull¹⁸³ & Jaime Carungcong¹⁸³

Queen Elizabeth the Queen Mother Hospital, Margate, UK
Louise Allen¹⁸⁴, Eva Beranova¹⁸⁴, Alicia Knight¹⁸⁴, Carly Price¹⁸⁴, Sorrell Tilbey¹⁸⁴, Sharon Turney¹⁸⁴, Tracy Hazelton¹⁸⁴, Gabriella Tutt¹⁸⁴, Mansi Arora¹⁸⁴, Salah Turki¹⁸⁴, Emily Sinfield¹⁸⁴, Joanne Deery¹⁸⁴ & Hazel Ramos¹⁸⁴

Royal Brompton Hospital, London, UK
Daniele Cristiano¹⁸⁵, Natalie Dorman¹⁸⁵, Zohreh Farzad¹⁸⁵, Mahitha Gummad¹⁸⁵, Sara Salmi¹⁸⁵, Geraldine Sloane¹⁸⁵, Mathew Varghese¹⁸⁵, Vicky Thwaites¹⁸⁵, Brijesh Patel¹⁸⁵, Liyanage Kamal¹⁸⁵ & Anelise Catelan Zborowski¹⁸⁵

Darent Valley Hospital, Dartford, UK
Ryan Coe¹⁸⁶, Madeleine Anderson¹⁸⁶, Jane Beadle¹⁸⁶, Charlotte Coates¹⁸⁶, Katy Collins¹⁸⁶, Maria Crowley¹⁸⁶, Laura Johnson¹⁸⁶, Laura King¹⁸⁶, Remi Paramsothy¹⁸⁶, Janet Sargeant¹⁸⁶, Pedro Silva¹⁸⁶, Carmel Stuart¹⁸⁶, June Taylor¹⁸⁶, David Tyl¹⁸⁶, Philippa Wakefield¹⁸⁶, Charlotte Kamundi¹⁸⁶, Olumide Olufuwa¹⁸⁶, Zakaua Belagodu¹⁸⁶, Anca Gherman¹⁸⁶ & Naomi Oakley¹⁸⁶

University Hospital Crosshouse, Kilmarnock, UK
John Allan¹⁸⁷, Tim Geary¹⁸⁷, Alistair Meikle¹⁸⁷, Peter O'Brien¹⁸⁷, Stephen Wood¹⁸⁷, Andrew Clark¹⁸⁷ & Gordon Houston¹⁸⁷

University Hospital Wishaw, Wishaw, UK
Karen Black¹⁸⁸, Michelle Clarkson¹⁸⁸, Stuart D'Sylva¹⁸⁸, Alan Morrison¹⁸⁸, Kathryn Norman¹⁸⁸, Margaret Taylor¹⁸⁸, Suzanne Clements¹⁸⁸, Catriona Cochrane¹⁸⁸, Nora Gonzalez¹⁸⁸, Dominic Strachan¹⁸⁸, Claire Beith¹⁸⁸ & Kirsten Moar¹⁸⁸

University College Dublin, St Vincent's University Hospital, Dublin, Ireland
Lorna Murphy¹⁸⁹, Michelle Smythe¹⁸⁹, Alistair Nichol¹⁸⁹ & Kathy Brickell¹⁸⁹

The Queen Elizabeth Hospital, King's Lynn, UK
Inthakab Ali Mohamed Ali¹⁹⁰, Karen Beaumont¹⁹⁰, Mohamed Elsaadany¹⁹⁰, Kay Fernandes¹⁹⁰,

Article

Sameena Mohamed Ally¹⁹⁰, Harini Rangarajan¹⁹⁰, Varun Sarathy¹⁹⁰, Sivarupan Selvanayagam¹⁹⁰, Dave Vedage¹⁹⁰, Matthew White¹⁹⁰, Zoe Coton¹⁹⁰, Aricsa Joshy¹⁹⁰, Mark Blunt¹⁹⁰ & Hollie Curgenven¹⁹⁰

Walsall Manor Hospital, Walsall, UK

Liam Botfield¹⁹¹, Catherine Dexter¹⁹¹, Aditya Kuravi¹⁹¹, Joanne Butler¹⁹¹, Robert Chadwick¹⁹¹, Poonam Ranga¹⁹¹, Lisa Richardson¹⁹¹, Emma Virgilio¹⁹¹, Maddiha Anwer¹⁹¹, Atul Garg¹⁹¹, Donna Botfield¹⁹¹ & Xana Marriott¹⁹¹

Princess Royal Hospital, Brighton, UK

Keely Stewart¹⁹², Dee Mullan¹⁹², Claire Phillips¹⁹², Jane Gaylard¹⁹², Justyna Nowak¹⁹² & Denise Skinner¹⁹²

Barnsley Hospital, Barnsley, UK

Sian Jones¹⁹³, Rikki Crawley¹⁹³, Abigail Crew¹⁹³, Mishell Cunningham¹⁹³, Allison Daniels¹⁹³, Laura Harrison¹⁹³, Susan Hope¹⁹³, Nicola Lancaster¹⁹³, Jamie Matthews¹⁹³, Gemma Wray¹⁹³, Alice Nicholson¹⁹³, Ken Inweregbu¹⁹³, Sarah Cutts¹⁹³ & Katharine Miller¹⁹³

Warrington General Hospital, Warrington, UK

Ailbhe Brady¹⁹⁴, Rebekah Chan¹⁹⁴, Shane McIvor¹⁹⁴, Helena Prady¹⁹⁴, Bijoy Mathew¹⁹⁴, Jeff Little¹⁹⁴ & Tim Furniss¹⁹⁴

Royal Victoria Hospital, Belfast, NI

Chris Wright¹⁹⁵, Bernadette King¹⁹⁵, Christopher Wasson¹⁹⁵, Aisling O'Neill¹⁹⁵, Christine Turley¹⁹⁵, Peter McGuigan¹⁹⁵, Erin Collins¹⁹⁵, Stephanie Finn¹⁹⁵, Jackie Green¹⁹⁵, Julie McAuley¹⁹⁵, Abitha Nair¹⁹⁵, Charlotte Quinn¹⁹⁵, Suzanne Tauro¹⁹⁵, Kathryn Ward¹⁹⁵, Michael McGinlay¹⁹⁵ & Kiran Reddy¹⁹⁵

Royal Hallamshire Hospital and Northern General Hospital, Sheffield, UK

Norfaizan Ahmad¹⁹⁶, Samantha Anderson¹⁹⁶, Joann Barker¹⁹⁶, Kris Bauchmuller¹⁹⁶, Kathryn Birchall¹⁹⁶, Sarah Bird¹⁹⁶, Kay Cawthron¹⁹⁶, Luke Chetam¹⁹⁶, Joby Cole¹⁹⁶, Ben Donne¹⁹⁶, David Foote¹⁹⁶, Amber Ford¹⁹⁶, Helena Hanratty¹⁹⁶, Kate Harrington¹⁹⁶, Lisa Hesseldon¹⁹⁶, Kay Housley¹⁹⁶, Yvonne Jackson¹⁹⁶, Claire Jarman¹⁹⁶, Faith Kibutu¹⁹⁶, Becky Lenagh¹⁹⁶, Irene Macharia¹⁹⁶, Shamiso Masuko¹⁹⁶, Leanne Milner¹⁹⁶, Helen Newell¹⁹⁶, Lorenza Nwafor¹⁹⁶, Simon Oxspring¹⁹⁶, Patrick Phillips¹⁹⁶, Ajay Raithatha¹⁹⁶, Sarah Rowland-Jones¹⁹⁶, Jacqui Smith¹⁹⁶, Roger Thompson¹⁹⁶, Helen Trower¹⁹⁶, Sara Walker¹⁹⁶, James Watson¹⁹⁶, Matthew Wiles¹⁹⁶, Alison Lye¹⁹⁶, Jayne Willson¹⁹⁶, Gary Mills¹⁹⁶, Sansha Harris¹⁹⁶ & Eleanor Hartill¹⁹⁶

Harefield Hospital, London, UK

Anthony Barron¹⁹⁷, Ciara Collins¹⁹⁷, Sundeep Kaul¹⁹⁷, Claire Nolan¹⁹⁷, Oliver Polgar¹⁹⁷, Claire Prendergast¹⁹⁷, Paula Rogers¹⁹⁷, Rajvinder Shokkar¹⁹⁷, Meriel Woodruff¹⁹⁷, Kanta Mahay¹⁹⁷, Vicky Thwaites¹⁹⁷, Anna Reed¹⁹⁷, Hayley Meyrick¹⁹⁷, Heather Passmore¹⁹⁷ & James Farwell¹⁹⁷

Cumberland Infirmary, Carlisle, UK

Alison Brown¹⁹⁸, Susan O'Connell¹⁹⁸, Jane Gregory¹⁹⁸, Luigi Barberis¹⁹⁸, Rosemary Harper¹⁹⁸, Tim Smith¹⁹⁸ & Diane Armstrong¹⁹⁸

Eastbourne District General Hospital, East Sussex, UK and Conquest Hospital, East Sussex, UK

Angie Bowey^{199,200}, Anne Cowley^{199,200}, Andrew Corner^{199,200}, Judith Highgate^{199,200}, Claire Rutherford^{199,200}, Jo-Anne Taylor^{199,200}, Sarah Goodwin^{199,200} & Claire Rutherford^{199,200}

Salisbury District Hospital, Salisbury, UK

Beena Eapen²⁰¹, Fiona Trim²⁰¹ & Phil Donnison²⁰¹

Airedale General Hospital, Keighley, UK

Lisa Armstrong²⁰², Hayley Bates²⁰², Emma Dooks²⁰², Fiona Farquhar²⁰², Amy Kitching²⁰², Chantal McParland²⁰², Sophie Packham²⁰² & Brigid Hairsine²⁰²

Leicester Royal Infirmary, Leicester, UK

Premetie Andreou²⁰³, Dawn Hales²⁰³, Megha Mathews²⁰³, Rekha Patel²⁰³, Peter Barry²⁰³, Neil Flint²⁰³, Jessica Hailstone²⁰³, Navneet Ghuman²⁰³, Bethany Leonard²⁰³ & Rachel Lees²⁰³

Peterborough City Hospital, Peterborough, UK and Hinchingbrooke Hospital, Huntingdon, UK

Deborah Butcher^{204,205}, Katy Leng^{204,205}, Nicola Butterworth-Cowin^{204,205} & Susie O'Sullivan^{204,205}

Colchester General Hospital, Colchester, UK

Alison Ghosh²⁰⁶ & Emma Williams²⁰⁶

Princess Royal Hospital, Telford and Royal Shrewsbury Hospital, Shrewsbury, UK

Colene Adams²⁰⁷, Anita Agasou²⁰⁷, Tracie Arden²⁰⁷, Mandy Beekes²⁰⁷, Amy Bowes²⁰⁷, Pauline Boyle²⁰⁷, Heather Button²⁰⁷, Mandy Carnahan²⁰⁷, Anne Carter²⁰⁷, Danielle Childs²⁰⁷, Jane Gaylard²⁰⁷, Fran Hurford²⁰⁷, Yasmin Hussain²⁰⁷, Ayesha Javaid²⁰⁷, James Jones²⁰⁷, Michael Leigh²⁰⁷, Terry Martin²⁰⁷, Helen Millward²⁰⁷, Nichola Motherwell²⁰⁷, Dee Mullan²⁰⁷, Julie Newman²⁰⁷, Rachel Rikunenko²⁰⁷, Jo Stickley²⁰⁷, Julie Summers²⁰⁷, Louise Ting²⁰⁷, Helen Tivenan²⁰⁷, Denise Donaldson²⁰⁷, Nigel Capps²⁰⁷, Emily Cale²⁰⁷, Sanal Jose²⁰⁷, Wendy Osbourne²⁰⁷, Susie Pajak²⁰⁷, Jayne Rankin²⁰⁷ & Louise Tonks²⁰⁷

University Hospital Monklands, Airdrie, UK

Tracy Baird²⁰⁸, Margaret Harkins²⁰⁸, Jim Ruddy²⁰⁸ & Joe West²⁰⁸

Wrexham Maelor Hospital, Wrexham, Wales

Joseph Duffield²⁰⁹, Lewis Mallon²⁰⁹, Oliver Smith²⁰⁹, Sara Smuts²⁰⁹, Andy Campbell²⁰⁹, Cate Davies²⁰⁹, Sarah Davies²⁰⁹, Rachel Hughes²⁰⁹, Lisa Jobses²⁰⁹, Victoria Whitehead²⁰⁹ & Clare Watkins²⁰⁹

Royal Hospital for Children, Glasgow, UK

Fiona Bowman²⁷, Barry Milligan²⁷, Colin Begg²⁷ & Liane McPherson²⁷

New Cross Hospital, Wolverhampton, UK

Stella Metherell²¹⁰, Nichola Harris²¹⁰, Victoria Lake²¹⁰, Elizabeth Radford²¹⁰, Andy Smallwood²¹⁰, Shameer Gopa²¹⁰ & Katherine Vassell²¹⁰

University Hospital Hairmyres, East Kilbride, UK

Dina Bell²¹¹, Rosalind Boyle²¹¹, Katie Douglas²¹¹, Lynn Glass²¹¹, Liz Lennon²¹¹, Austin Rattray²¹¹, Claire Beith²¹¹ & Emma Lee²¹¹

Warwick Hospital, Warwick, UK

Danielle Jones²¹², Penny Parsons²¹², Ben Attwood²¹², Paul Jefferson²¹², Mohan Ranganathan²¹², Inderjit Atwal²¹², Bridget Campbell²¹², Angela Day²¹² & Camilla Staggs²¹²

Sandwell General Hospital and City Hospital, Birmingham, UK

Emma Haynes²¹³, Cecilia Ahmed²¹³, Sarah Clamp²¹³, Julie Colley²¹³, Risna Haq²¹³, Anne Hayes²¹³, Sibet Joseph²¹³, Zahira Maqsood²¹³, Samia Hussain²¹³, Jonathan Hulme²¹³, Patience Domingos²¹³, Rita Kumar²¹³, Manjit Purewal²¹³ & Becky Taylor²¹³

Royal Manchester Children's Hospital, Manchester, UK

Lara Bunni²¹⁴, Monica Lati²¹⁴, Claire Jennings²¹⁴, Shilu Jose²¹⁴, Rebecca Marshall²¹⁴, Aleksandra Metryka²¹⁴ & Gayathri Subramanian²¹⁴

Gloucestershire Royal Hospital, Gloucester, UK

Adam Burgoyne²¹⁵, Susan O'Connell²¹⁵, Amanda Tyler²¹⁵, Joanne Waldron²¹⁵, Paula Hilltout²¹⁵ & Jayne Evitts²¹⁵

University Hospitals Coventry & Warwickshire NHS Trust, Coventry, UK

Geraldine Ward²¹⁶, Pamela Bremmer²¹⁶, Carl Hawkins²¹⁶, Sophie Jackman²¹⁶ & Michal Ogorek²¹⁶

Torbay Hospital, Torquay, UK

Kylie Ashby²¹⁷, Lorraine Thornton²¹⁷, Pauline Mercer²¹⁷, Matthew Halkes²¹⁷ & Adam Revill²¹⁷

Pilgrim Hospital, Lincoln, UK

Bryony Saint²¹⁸, Jo Fletcher²¹⁸, Kimberley Netherton²¹⁸, Manish Chablan²¹⁸, Amy Kirkby²¹⁸, Amanda Roper²¹⁸ & Kinga Szymiczek²¹⁸

Prince Philip Hospital, Lianelli, UK

Isobel Sutherland²¹⁹, Linda O'Brien²¹⁹, Igor Otahal²¹⁹, Joanne Connell²¹⁹, Kim Davies²¹⁹, Tracy Lewis²¹⁹, Zohra Omar²¹⁹ & Emma Perkins²¹⁹

Princess of Wales Hospital, Llantrisant, UK

Lisa Roche²²⁰, Sonia Sathe²²⁰ & Ellie Davies²²⁰

Northampton General Hospital NHS Trust, Northampton, UK

Alex Lyon²²¹, Isheunesu Mapfunde²²¹, Charlotte Willis²²¹, Rachael Hitchcock²²¹, Kathryn Hall²²¹ & Christopher King²²¹

The Christie NHS Foundation Trust, Manchester, UK

Andrew Fagan²²², Roonak Nazari²²², Lucy Worsley²²², Suzanne Allibone²²², Vidya Kasipandian²²², Amit Patel²²², Parisa Cutting²²², Roman Genetu²²², Ainhí Mac²²², Anthony Murphy²²², Sinead Ward²²² & Fatima Butt²²²

James Paget University Hospital NHS Trust, Great Yarmouth, UK

Amanda Ayers²²³, Wendy Harrison²²³, Katherine Mackintosh²²³ & Julie North²²³

Birmingham Children's Hospital, Birmingham, UK

Lydia Ashton²²⁴, Rehana Bi²²⁴, Samantha Owen²²⁴, Helen Winmill²²⁴ & Barney Scholefield²²⁴

Withybush General Hospital, Pembrokeshire, Wales

Hannah Blowing²²⁵, Erin Williams²²⁵, Michaela Duskova²²⁵, Michelle Edwards²²⁵, Alun Rees²²⁵, Helen Thomas²²⁵, Rachel Hughes²²⁵, Igor Otahal²²⁵, Jolene Brooks²²⁵, Janet Phipps²²⁵ & Suzanne Brooks²²⁵

Northwick Park Hospital, London, UK

Catherine Dennis²²⁶, Vicki Parris²²⁶, Sinduya Srikaran²²⁶, Anisha Sukha²²⁶, Alistair McGregor²²⁶ & Gerlynn Tiongson²²⁶

North Devon District Hospital, Barnstaple, UK

Katie Adams²²⁷, Benedict Andrew²²⁷, Adam Brayne²²⁷, Sasha Carter²²⁷, Louise Findlay²²⁷, Emma Fisher²²⁷, Peter Jackson²²⁷, Duncan Kaye²²⁷, Juliet Parkin²²⁷, Victoria Tuckey²²⁷, Jane Hunt²²⁷, Nicholas Love²²⁷, Lynne van Koutrick²²⁷ & Ashley Hanson²²⁷

Scunthorpe General Hospital, Scunthorpe, UK

Kathy Dent²²⁸, Elizabeth Horsley²²⁸, Sandra Pearson²²⁸, Sue Spencer²²⁸, Dorothy Hutchinson²²⁸, Jasmine Player²²⁸, Dorota Potoczna²²⁸, Muhammad Nauman Akhtar²²⁸, Lisa-Jayne Cottam²²⁸, Kirsty Nauyokas²²⁸ & Jack Sanders²²⁸

Royal Free Hospital, London, UK

Sara Mingo Garcia²²⁹, Glykeria Pakou²²⁹, Cynthia Diaba²²⁹, Helder Filipe²²⁹, Lincy John²²⁹, Amitaa Maharajh²²⁹, Mark de Neef²²⁹, Daniel Martin²²⁹, Christine Eastgate²²⁹ & Poh Choo Teoh²²⁹

Raigmore Hospital, Inverness, UK

Fiona Barrett²³⁰, Clare Bradley²³⁰, Avril Donaldson²³⁰, Mairi Mascarenhas²³⁰, Marianne O'Hara²³⁰, Laura Okeefe²³⁰, Noreen Clarke²³⁰, Jonathan Whiteside²³⁰, Rachael Campbell²³⁰, Joanna Matheson²³⁰, Deborah McDonald²³⁰ & Donna Patience²³⁰

West Cumberland Hospital, Whitehaven, UK

Polly Rice²³¹, Tim Smith²³¹, Melanie Clapham²³¹, Rachel Mutch²³¹, Luigi Barberis²³¹, Rosemary Harper²³¹, Hannah Craig²³¹ & Una Poultney²³¹

Furness General Hospital, Barrow-in-Furness, UK

Karen Burns²³² & Andrew Higham²³²

Liverpool Heart and Chest Hospital, Liverpool, UK

Sophie Twiss²³³, Janet Barton²³³, Linsha George²³³, Clare Harrop²³³, Sherly Mathew²³³ & David Justin Wright²³³

Scarborough General Hospital, Scarborough, UK

Rachel Harrison²³⁴, Jordan Toohie²³⁴, Ben Chandler²³⁴, Alison Turnbull²³⁴, Janine Mallinson²³⁴ & Kerry Elliott²³⁴

Bronlais General Hospital, Aberystwyth, UK

Rebecca Wolf-Roberts²³⁵, Helen Tench²³⁵, Igor Otahal²³⁵, Maria Hobrok²³⁵, Ronda Loosley²³⁵, Heather McGuinness²³⁵ & Tanya Sims²³⁵

Alder Hey Children's Hospital, Liverpool, UK

Deborah Afolabi²³⁶, Kathryn Sian Allison²³⁶, Taya Anderson²³⁶, Rachael Dore²³⁶, Dawn Jones²³⁶, Naomi Rogers²³⁶, Paula Saunderson²³⁶, Jennifer Whitbread²³⁶, Laura O'Malley²³⁶, Laura Rad²³⁶ & Daniel Hawcutt²³⁶

Borders General Hospital, Melrose, UK

Jonathan Aldridge²³⁷, Melanie Tolson²³⁷ & Sweyn Garrioch²³⁷

Leighton Hospital, Cheshire, UK

Joanne Tomlinson²³⁸ & Michael Grosdenier²³⁸

Kent & Canterbury Hospital, Canterbury, UK

David Loader²³⁹, Ritoo Kapoor²³⁹ & Gemma Hector²³⁹

Harrogate and District NHS Foundation Trust, Harrogate, UK

Joslan Scherewode²⁴⁰, Chunda Sri-Chandana²⁴⁰, Lorraine Stephenson²⁴⁰ & Sarah Marsh²⁴⁰

The Royal Marsden Hospital, London, UK

Arnold Dela Rosa²⁴¹, Shaman Jhanji²⁴¹, Thomas Bemand²⁴¹, Ryan Howle²⁴¹, Ravishankar Rao Baikady²⁴¹, Benjamin Thomas²⁴¹, Ethel Black²⁴¹ & Kate Tatham²⁴¹

Ealing Hospital, Southall, UK

Sambasivarao Gurram²⁴², Ekaterina Watson²⁴², Vicki Parris²⁴², Sheena Quaid²⁴² & Alistair McGregor²⁴²

St John's Hospital Livingston, Livingston, UK

Anne Saunderson²⁴³, Rachel O'Brien²⁴³, Sam Moultrie²⁴³, Jen Service²⁴³, Clare Cheyne²⁴³, Miranda Odam²⁴³ & Alison Williams²⁴³

Wexham Park Hospital, Slough, UK

Nicky Barnes²⁴⁴, Peter Csabi²⁴⁴, Joana Da Rocha²⁴⁴ & Louika Glynou²⁴⁴

Sheffield Children's Hospital, Sheffield, UK

Amy Huffenberger²⁴⁵, Jade Bryant²⁴⁵, Amy Pickard²⁴⁵, Nicholas Roe²⁴⁵, Arianna Bellini²⁴⁵, Anton Mayer²⁴⁵, Amy Burrow²⁴⁵, Natalie Colley²⁴⁵, Jayne Evans²⁴⁵, Alex Howlett²⁴⁵ & Zeinab Khalifeh²⁴⁵

Homerton University Hospital Foundation NHS Trust, London UK

Jerdine Pryce²⁴⁶, Claire Gorman²⁴⁶, Amy Easthope²⁴⁶, Rebecca Brady²⁴⁶, Elizabeth Timlick²⁴⁶, Pierre Antoine²⁴⁶ & Abhinhav Gupta²⁴⁶

National Hospital for Neurology and Neurosurgery, London, UK

John Hardy²⁴⁷, Henry Houlden²⁴⁷, Eleanor Moncur²⁴⁷, Arianna Tucco²⁴⁷, Eamon Raith²⁴⁷, Ambreen Tariq²⁴⁷ & David Brealey²⁴⁷

The Royal Alexandra Children's Hospital, Brighton, UK

Emma Tagliavini²⁴⁸, Becky Ramsay²⁴⁸, Katy Fidler²⁴⁸, Kevin Donnelly²⁴⁸ & Rebecca Hollis²⁴⁸

Golden Jubilee National Hospital, Clydebank, UK

Jocelyn Barr²⁴⁹, Elizabeth Boyd²⁴⁹, Val Irvine²⁴⁹, Ben Shelley²⁴⁹, Julie Buckley²⁴⁹, Charlene Hamilton²⁴⁹ & Kathryn Valdeavella²⁴⁹

⁴⁹NIHR Clinical Research Network (CRN), North West London Core Team, Hammersmith Hospital, London, UK. ⁵⁰Cambridge University Hospitals NHS Foundation Trust, Cambridge, UK. ⁵¹Biostatistics Group, State Key Laboratory of Biocontrol, School of Life Sciences, Sun Yat-sen University, Guangzhou, China. ⁵²Department of Infectious Diseases, Leiden University Medical Center, Leiden, The Netherlands. ⁵³Guys and St Thomas' Hospital, London, UK. ⁵⁴James Cook University Hospital, Middlesbrough, UK. ⁵⁵Barts Health NHS Trust, London, UK. ⁵⁶Royal Stoke University Hospital, Stoke-on-Trent, UK. ⁵⁷North Middlesex University Hospital NHS Trust, London, UK. ⁵⁸King's College Hospital, London, UK. ⁵⁹Charing Cross Hospital, St Mary's Hospital and Hammersmith Hospital, London, UK. ⁶⁰The Royal Liverpool University Hospital, Liverpool, UK. ⁶¹John Radcliffe Hospital, Oxford, UK. ⁶²Addenbrooke's Hospital, Cambridge, UK. ⁶³Nottingham University Hospital, Nottingham, UK. ⁶⁴St George's Hospital, London, UK. ⁶⁵BHRUT (Barking Havering)—Queens Hospital and King George Hospital, Ilford, UK. ⁶⁶Royal Infirmary of Edinburgh, Edinburgh, UK. ⁶⁷Kingston Hospital, London, UK. ⁶⁸Queen Alexandra Hospital, Portsmouth, UK. ⁶⁹Royal Gwent Hospital, Newport, UK. ⁷⁰Royal Blackburn Teaching Hospital, Blackburn, UK. ⁷¹Stepping Hill Hospital, Stockport, UK. ⁷²Northumbria Healthcare NHS Foundation Trust, North Shields, UK. ⁷³Countess of Chester Hospital, Chester, UK. ⁷⁴Pinderfields General Hospital, Wakefield, UK. ⁷⁵Ninewells Hospital, Dundee, UK. ⁷⁶Croydon University Hospital, Croydon, UK. ⁷⁷Morrison Hospital, Swansea, UK. ⁷⁸Queen Elizabeth University Hospital, Glasgow, UK. ⁷⁹Broomfield Hospital, Chelmsford, UK. ⁸⁰Heartlands Hospital, Birmingham, UK. ⁸¹Royal Sussex County Hospital, Brighton, UK. ⁸²York Hospital, York, UK. ⁸³Queen Elizabeth Hospital, Birmingham, UK. ⁸⁴Royal Glamorgan Hospital, Pontyclun, UK. ⁸⁵Barnet Hospital, London, UK. ⁸⁶Wythenshawe Hospital, Manchester, UK. ⁸⁷Medway Maritime Hospital, Gillingham, UK. ⁸⁸Royal Berkshire NHS Foundation Trust, Reading, UK. ⁸⁹Whiston Hospital, Prescot, UK. ⁹⁰The Royal Oldham Hospital, Manchester, UK. ⁹¹Chesterfield Royal Hospital Foundation Trust, Chesterfield, UK. ⁹²Aberdeen Royal Infirmary, Aberdeen, UK. ⁹³Royal Devon and Exeter Hospital, Exeter, UK. ⁹⁴Glasgow Royal Infirmary, Glasgow, UK. ⁹⁵Blackpool Victoria Hospital, Blackpool, UK. ⁹⁶Southampton General Hospital, Southampton, UK. ⁹⁷Ashford and St Peter's Hospital, Chertsey, UK. ⁹⁸Derriford Hospital, Plymouth, UK. ⁹⁹East Surrey Hospital, Redhill, UK. ¹⁰⁰Poole Hospital, Poole, UK. ¹⁰¹Royal Alexandra Hospital, Paisley, UK. ¹⁰²St James's University Hospital and Leeds General Infirmary, Leeds, UK. ¹⁰³Bedford Hospital, Bedford, UK. ¹⁰⁴Southport and Formby District General Hospital, Ormskirk, UK. ¹⁰⁵The Tunbridge Wells Hospital and Maidstone Hospital, Kent, UK. ¹⁰⁶Queen Elizabeth Hospital, Woolwich, London, UK. ¹⁰⁷North Manchester General Hospital, Manchester, UK. ¹⁰⁸Royal Victoria Infirmary, Newcastle Upon Tyne, UK. ¹⁰⁹Hull Royal Infirmary, Hull, UK. ¹¹⁰Manchester Royal Infirmary, Manchester, UK. ¹¹¹Royal Derby Hospital, Derby, UK. ¹¹²Aintree University Hospital, Liverpool, UK. ¹¹³Fairfield General Hospital, Bury, UK. ¹¹⁴Norfolk and Norwich University Hospital (NNUH), Norwich, UK. ¹¹⁵Milton Keynes University Hospital, Milton Keynes, UK. ¹¹⁶Good Hope Hospital, Birmingham, UK. ¹¹⁷Queen Elizabeth Hospital Gateshead, Gateshead, UK. ¹¹⁸Royal Bolton Hospital, Bolton, UK. ¹¹⁹Tameside General Hospital, Ashton Under Lyne, UK. ¹²⁰Salford Royal Hospital, Manchester, UK. ¹²¹Great Ormond St Hospital and UCL Great Ormond St Institute of Child Health NIHR Biomedical Research Centre, London, UK. ¹²²Southmead Hospital, Bristol, UK. ¹²³William Harvey Hospital, Ashford, UK. ¹²⁴Arrows Park Hospital, Wirral, UK. ¹²⁵Royal Hampshire County Hospital, Winchester, UK. ¹²⁶Bradford Royal Infirmary, Bradford, UK. ¹²⁷Glan Clwyd Hospital, Bodelwyddan, UK. ¹²⁸Royal Bournemouth Hospital, Bournemouth, UK. ¹²⁹Bristol Royal Infirmary, Bristol, UK. ¹³⁰University Hospital North Durham, Darlington, UK. ¹³¹Darlington Memorial Hospital, Darlington, UK. ¹³²Basildon Hospital, Basildon, UK. ¹³³University College Hospital, London, UK. ¹³⁴Whittington Hospital, London, UK. ¹³⁵Western General Hospital, Edinburgh, UK. ¹³⁶Ipswich Hospital, Ipswich, UK. ¹³⁷Hereford County Hospital, Hereford, UK. ¹³⁸Sunderland Royal Hospital, Sunderland, UK. ¹³⁹Queens Hospital Burton, Burton-On-Trent, UK. ¹⁴⁰Musgrove Park Hospital, Taunton, UK. ¹⁴¹The Royal Papworth Hospital, Cambridge, UK. ¹⁴²University Hospital Lewisham, London, UK. ¹⁴³The Princess Alexandra Hospital, Harlow, UK. ¹⁴⁴University Hospital of Wales, Cardiff, UK. ¹⁴⁵West Middlesex Hospital, Isleworth, UK. ¹⁴⁶Royal Albert Edward Infirmary, Wigan, UK. ¹⁴⁷Stoke Mandeville Hospital, Aylesbury, UK. ¹⁴⁸Royal Lancaster Infirmary, Lancaster, UK. ¹⁴⁹Basingstoke and North Hampshire Hospital, Basingstoke, UK. ¹⁵⁰Worthing Hospital, Worthing, UK. ¹⁵¹St Richard's Hospital, Chichester, UK. ¹⁵²The Alexandra Hospital, Redditch and Worcester Royal Hospital, Worcester, UK. ¹⁵³Royal Cornwall Hospital, Truro, UK. ¹⁵⁴Watford General Hospital, Watford, UK. ¹⁵⁵Macclesfield District General Hospital, Macclesfield, UK. ¹⁵⁶Royal Surrey County Hospital, Guildford, UK. ¹⁵⁷Rotherham General Hospital, Rotherham, UK. ¹⁵⁸Craigavon Area Hospital, Portadown, UK. ¹⁵⁹King's Mill Hospital, Nottingham, UK. ¹⁶⁰Dumfries and Galloway Royal Infirmary, Dumfries, UK. ¹⁶¹Prince Charles Hospital, Merthyr Tydfil, UK. ¹⁶²Ysbyty Gwynedd, Bangor, UK. ¹⁶³Royal Preston Hospital, Preston, UK. ¹⁶⁴The Great Western Hospital, Swindon, UK. ¹⁶⁵Lincoln County Hospital, Lincoln, UK. ¹⁶⁶University Hospital of North Tees, Stockton on Tees, UK. ¹⁶⁷Glangwili General Hospital, Camarthen, UK. ¹⁶⁸Southend University Hospital, Westcliff-on-Sea, UK. ¹⁶⁹Lister Hospital, Stevenage, UK. ¹⁷⁰Diana Princess of Wales Hospital, Grimsby, UK. ¹⁷¹West Suffolk Hospital, Bury St Edmunds, UK. ¹⁷²Victoria Hospital, Kirkcaldy, UK. ¹⁷³Calderdale Royal Hospital, Halifax, UK. ¹⁷⁴Huddersfield Royal Infirmary, Huddersfield, UK. ¹⁷⁵Dorset County Hospital, Dorchester, UK. ¹⁷⁶Russell's Hall Hospital, Dudley, UK. ¹⁷⁷Royal United Hospital, Bath, UK. ¹⁷⁸St Mary's Hospital, Newport, UK. ¹⁷⁹George Eliot Hospital NHS Trust, Nuneaton, UK. ¹⁸⁰Yeovil Hospital, Yeovil, UK. ¹⁸¹Forth Valley Royal Hospital, Falkirk, UK. ¹⁸²Frimley Park Hospital, Camberley, UK. ¹⁸³Chelsea & Westminster NHS Foundation Trust, London, UK. ¹⁸⁴Queen Elizabeth the Queen Mother Hospital, Margate, UK. ¹⁸⁵Royal Brompton Hospital, London, UK. ¹⁸⁶Darent Valley Hospital, Dartford, UK. ¹⁸⁷University Hospital Crosshouse, Kilmarnock, UK. ¹⁸⁸University Hospital Wishaw, Wishaw, UK. ¹⁸⁹University College Dublin, St Vincent's University Hospital, Dublin, Ireland. ¹⁹⁰The Queen Elizabeth Hospital, King's Lynn, UK. ¹⁹¹Walsall Manor Hospital, Walsall, UK. ¹⁹²Princess Royal Hospital, Brighton, UK. ¹⁹³Barnsley Hospital, Barnsley, UK. ¹⁹⁴Warrington General Hospital, Warrington, UK. ¹⁹⁵Royal Victoria Hospital, Belfast, UK. ¹⁹⁶Royal Hallamshire Hospital and Northern General Hospital, Sheffield, UK. ¹⁹⁷Harefield Hospital, London, UK. ¹⁹⁸Cumberland Infirmary, Carlisle, UK. ¹⁹⁹Eastbourne District General Hospital, Eastbourne, UK. ²⁰⁰Conquest Hospital, Saint Leonards-on-Sea, UK. ²⁰¹Salisbury District Hospital, Salisbury, UK. ²⁰²Airedale General Hospital, Keighley, UK. ²⁰³Leicester Royal Infirmary, Leicester, UK.

Article

²⁰⁴Peterborough City Hospital, Peterborough, UK. ²⁰⁵Hinchingbrooke Hospital, Huntingdon, UK. ²⁰⁶Colchester General Hospital, Colchester, UK. ²⁰⁷Princess Royal Hospital, Telford and Royal Shrewsbury Hospital, Shrewsbury, UK. ²⁰⁸University Hospital Monklands, Airdrie, UK. ²⁰⁹Wrexham Maelor Hospital, Wrexham, UK. ²¹⁰New Cross Hospital, Wolverhampton, UK. ²¹¹University Hospital Hairmyres, East Kilbride, UK. ²¹²Warwick Hospital, Warwick, UK. ²¹³Sandwell General Hospital and City Hospital, Birmingham, UK. ²¹⁴Royal Manchester Children's Hospital, Manchester, UK. ²¹⁵Gloucestershire Royal Hospital, Gloucester, UK. ²¹⁶University Hospitals Coventry & Warwickshire NHS Trust, Coventry, UK. ²¹⁷Torbay Hospital, Torquay, UK. ²¹⁸Pilgrim Hospital, Lincoln, UK. ²¹⁹Prince Philip Hospital, Lianelli, UK. ²²⁰Princess of Wales Hospital, Llantrisant, UK. ²²¹Northampton General Hospital NHS Trust, Northampton, UK. ²²²The Christie NHS Foundation Trust, Manchester, UK. ²²³James Paget University Hospital NHS Trust, Great Yarmouth, UK. ²²⁴Birmingham Children's Hospital, Birmingham, UK. ²²⁵Withybush General Hospital, Haverfordwest, UK. ²²⁶Northwick Park Hospital, London, UK. ²²⁷North Devon District Hospital, Barnstaple, UK. ²²⁸Scunthorpe General Hospital, Scunthorpe, UK. ²²⁹Royal Free Hospital, London, UK. ²³⁰Raigmore Hospital, Inverness, UK. ²³¹West Cumberland Hospital, Whitehaven, UK. ²³²Furness General Hospital, Barrow-in-Furness, UK. ²³³Liverpool Heart and Chest Hospital, Liverpool, UK. ²³⁴Scarborough General Hospital, Scarborough, UK. ²³⁵Bronglais General Hospital, Aberystwyth, UK. ²³⁶Alder Hey Children's Hospital, Liverpool, UK. ²³⁷Borders General Hospital, Melrose, UK. ²³⁸Leighton Hospital, Crewe, UK. ²³⁹Kent & Canterbury Hospital, Canterbury, UK. ²⁴⁰Harrogate and District NHS Foundation Trust, Harrogate, UK. ²⁴¹The Royal Marsden Hospital, London, UK. ²⁴²Ealing Hospital, Southall, UK. ²⁴³St John's Hospital Livingston, Livingston, UK. ²⁴⁴Wexham Park Hospital, Slough, UK. ²⁴⁵Sheffield Children's Hospital, Sheffield, UK. ²⁴⁶Homerton University Hospital Foundation NHS Trust, London, UK. ²⁴⁷National Hospital for Neurology and Neurosurgery, London, UK. ²⁴⁸The Royal Alexandra Children's Hospital, Brighton, UK. ²⁴⁹Golden Jubilee National Hospital, Clydebank, UK.

SCOURGE Consortium

Javier Abellar^{250,251}, René Acosta-Isaac²⁵², Jose María Aguado^{253,254,255,256}, Carlos Aguilar²⁵⁷, Sergio Aguilera-Albesa^{258,259}, Abdolah Ahmadi Sabbagh²⁶⁰, Jorge Alba²⁶¹, Sergiu Albu^{262,263,264}, Karla A. M. Alcalá-Gallardo²⁶⁵, Julia Alcobá-Florez²⁶⁶, Sergio Alcolea Batres²⁶⁷, Holmes Rafael Algarin-Lara^{268,269}, Virginia Almadana²⁷⁰, Julia Almeida^{271,272,273,274}, Berta Almqvister²⁷⁵, María R. Alonso²⁷⁶, Nuria Alvarez²⁷⁶, Yady Álvarez-Benitez^{268,269}, Felipe Álvarez-Navia^{277,278}, Rodolfo Alvarez-Sala Walther²⁶⁷, Álvaro Andreu-Bernabeu^{255,279}, María Rosa Antonijovich²⁸⁰, Eunat Arana-Arri^{281,282}, Carlos Aranda^{283,284}, Celso Arango^{285,279,285}, Carolina Araca^{286,287}, Nathalia K. Araujo²⁸⁸, Izael M. T. Araujo²⁸⁹, Ana C. Arcaño^{290,291,292}, Ana Arnaiz^{33,34,35}, Francisco Arnalich Fernández²⁹³, María J. Arranz²⁹⁴, José Ramon Arribas Lopez²⁹³, María-Jesus Artiga²⁹⁵, Yubelly Avello-Malaver²⁹⁶, Carmen Ayuso^{37,275}, Ana María Baldion²⁹⁶, Belén Balina Martín²⁶⁰, Raúl C. Baptista-Rosas^{297,298,299}, Andrea Barranco-Díaz²⁶⁹, María Barreda-Sánchez^{300,301}, Viviana Barrera-Penagos²⁹⁶, Moncef Belhassen-García^{278,302}, Enrique Bernal³⁰⁰, David Bernal-Bello³⁰³, Joao F. Bezerra³⁰⁴, Marcos A. C. Bezerra³⁰⁵, Natalia Blanca-López³⁰⁶, Rafael Blancas³⁰⁷, Lucia Boix-Palop³⁰⁸, Alberto Borobia³⁰⁸, Elsa Bravo³¹⁰, María Brion^{311,312}, Oscar Brochado-Kit^{256,313}, Ramón Brugada^{312,314,315,316}, Matilde Bustos³¹⁷, Alfonso Cabello³¹⁸, Juan J. Caceres-Agra³¹⁹, Esther Calbo³²⁰, Enrique J. Calderón^{321,322,323}, Shirley Camacho³²⁴, Marcela C. Campos²⁹⁰, Yolanda Cañadas²⁸⁴, Cristina Carbonell^{277,278}, Servando Cardona-Huerta³⁶, Antonio Augusto F. Carrioca³²⁵, María Sanchez Carpintero^{283,284}, Carlos Carpio Segura²⁶⁷, Thássia M. T. Carratto³²⁶, José Antonio Carrillo-Avila³²⁷, María C. C. Carvalho³²⁸, Carlos Casasnovas^{37,329,330}, Luis Castano^{37,281,331,332,333}, Carlos F. Castaño^{283,284}, Jose E. Castelao³³⁴, Aranzazu Castellano Candalija³³⁵, María A. Castillo³²⁴, Francisco C. Ceballos³¹³, Jessica G. Chauv²⁸⁷, Walter G. Chaves-Santiago^{287,336}, Sylena Chiquillo-Gómez^{268,269}, Marco A. Cid-Lopez²⁶⁵, Oscar Cienfuegos-Jimenez³⁶, Rosa Conde-Vicente³³⁷, M. Lourdes Cordero-Lorenzana³³⁸, Dolores Corella^{339,340}, Almudena Corrales^{30,31}, Jose L. Cortes-Sanchez^{36,341}, Marta Corton^{37,275}, Tatiana X. Costa³⁴², Raquel Cruz^{37,44,45,343}, Marina S. Cruz²⁸⁸, Luisa Cuesta³⁴⁴, Gabriela C. R. Cunha³⁴⁵, Gabriela V. da Silva²⁸⁹, David Dalmau^{320,346}, Raquel C. S. Dantas-Komatsu²⁸⁸, M. Teresa Darnaude³⁴⁷, Raimundo de Andrés³⁴⁸, Jéssica N. G. de Araújo³⁴⁹, Carmen de Juan³⁵⁰, Juan De la Cruz Troca^{322,351,352}, Carmen de la Horra³²³, Ana B. de la Hoz²⁸¹, Alba De Martino-Rodríguez^{353,354}, Julianna Lys de Sousa Alves Neri³⁵⁵, Victor del Campo-Pérez³⁵⁶, Juan Delgado-Cuesta³⁵⁷, Covadonga M. Diaz-Caneja^{255,279,285}, Anderson Diaz-Pérez²⁶⁹, Aranzazu Diaz de Bustamante³⁴⁷, Beatriz Dietl³²⁰, Sílvia Diz-de Almeida^{37,44}, Manoella do Monte Alves^{358,359}, Elena Domínguez-Garrido³⁶⁰, Katiusse A. dos Santos³²⁶, Alice M. Duarte²⁸⁹, Jose Echave-Sustaeta³⁶¹, Rocio Eiros³⁶², César O. Enciso-Olivera^{286,287}, Gabriela Escudero³⁶³, Pedro Pablo España³⁶⁴, Gladys Mercedes Estigarribia Sanabria³⁶⁵, María Carmen Fariñas^{33,34,35}, Marianne R. Fernandes^{366,367}, Ramón Fernández^{253,368}, Lidia Fernandez-Caballero^{37,275}, Ana Fernández-Cruz³⁶⁹, María J. Fernandez-Nestosa³⁷⁰, Uxía Fernández-Robelo³⁷¹, Amanda Fernández-Rodríguez^{256,313}, Marta Fernández-Sampedro^{33,34,35}, Ruth Fernández-Sánchez^{37,275}, Tania Fernández-Villa³⁷², Silvia Fernández Ferrero²⁶⁰, Yolanda Fernández Martínez²⁶⁰, Carmen Fernández Capitán³³⁵, Patricia Flores-Pérez³⁷³, Vicente Friaza^{322,323}, Lácides Fuenmayor-Hernández²⁶⁹, Marta Fuentes Núñez²⁸⁰, Victoria Fumadó³⁷⁴, Ignacio Gadea³⁷⁵, Lidia Gagliardi^{283,284}, Manuela Gago-Domínguez^{46,46}, Natalia Gallego³⁸, Cristina Galoppo³⁷⁶, Inés García^{37,275}, Mercedes García^{283,284}, Leticia García^{283,284}, Carlos García-Cerrada^{37,250,251}, Aitor García-de-Vicuña^{281,31}, Josefina García-García³⁰⁰, Irene García-García³⁰⁹, Carmen García-Ibarbia^{33,34,35}, Andrés C. García-Montero³⁷⁷, Ana García-Soidán³⁷⁸, Elisa García-Vázquez³⁰⁰, María Carmen García Torrejón^{251,379}, Emiliano Garza-Frias³⁶, Angela Gentile³⁷⁶, Belén Gil-Fournier³⁸⁰, Javier Gómez-Arrue^{353,354}, Mario Gómez-Duque^{267,336}, Luis Gómez Carrera²⁶⁷, María Gómez García²⁴³, Ángela Gómez Sacristán³⁸¹, Anna González-Neira²⁷⁶, Javier González-Peñas^{255,279,285}, Manuel Gonzalez-Sagrado³³⁷, Beatriz González Álvarez^{353,354}, Fernan González Bernaldo de Quirós³⁸², Hugo Gonzalo Benito³⁸³, Oscar Gorgojo-Galindo³⁸⁴, Miguel Górgolas³¹⁸, Florencia Guaragna³⁷⁶, Genilson P. Guegel³⁸⁵, Beatriz Guillén-Guio³⁰, Encarna Guillen-Navarro^{300,386,387,388}, Pablo Guisado-Vasco³⁶¹, Juan F. Gutiérrez-Bautista³⁸⁹,

Luz D. Gutierrez-Castañeda^{287,390}, Sarah Heili-Frades³⁹¹, Estefania Hernandez³⁹², Luis D. Hernandez-Ortega^{299,393}, Guillermo Hernández-Pérez²⁷⁷, Rebeca Hernández-Vaquero³⁹⁴, Cristina Hernández Moro³⁹⁰, Belen Herrera²⁷⁶, M. Teresa Herranz³⁰⁰, María Herrera^{283,284}, María José Herrero^{395,396}, Antonio Herrero-Gonzalez³⁹⁷, Juan P. Horcajada^{256,263,398,399,400}, Natalie Imaz-Ayo²⁸¹, Maider Intxausti-Urrutibeaskoa⁴⁰¹, María Íñiguez⁴⁰², Rafael H. Jacome⁴⁰⁰, Rubén Jara³⁰⁰, Perez María Jazmin³⁷⁸, Ángel Jiménez^{283,284}, Pilar Jiménez²⁸⁹, Ignacio Jiménez-Alfaro⁴⁰⁴, María A. Jimenez-Sousa^{256,313}, Iolanda Jordan³⁹⁸, Rocio Laguna-Goya^{407,408}, Daniel Laorden²⁶⁷, María Lasa-Lazaro^{407,408}, María Claudia Lattig^{324,409}, Ailen Lauriente³⁷⁶, Anabel Liger Borja⁴¹⁰, Lucía Llanos⁴¹¹, Amparo López-Bernús^{277,278}, Esther Lopez-García^{322,351,352,412}, Rosario Lopez-Rodriguez^{37,275}, Miguel A. López-Ruz^{413,414,415}, Eduardo López Granados^{37,416,417}, Leonardo Lorente⁴¹⁸, José E. Lozano⁴¹⁹, María Lozano-Espinosa⁴¹⁰, Andre D. Luchessi⁴²⁰, Ignacio Mahillo^{31,421,422}, Esther Mancebo^{407,408}, Carmen Mar³⁶⁴, Cristina Marcelo Calvo³³⁵, Miguel Marcos^{277,278}, Alba Marcos-Delgado⁴²³, Alicia Marín Candón²⁹⁰, Pablo Mariscal Aguilera²⁵⁷, María M. Martín⁴²⁴, María Dolores Martín⁴²⁵, Vicente Martín^{322,423}, Marta Martín-Fernandez⁴²⁶, Caridad Martín-López⁴¹⁰, José-Ángel Martín-Oterino^{277,278}, Laura Martín-Pedraza³⁰⁶, María Martín-Vicente³¹³, Amalia Martín⁴²⁷, Ricardo Martínez²⁹², Juan José Martínez^{37,330}, Silvia Martínez^{33,35}, Eleno Martínez-Aquino⁴²⁸, Oscar Martínez-González²⁰⁷, Iciar Martínez-Lopez^{429,430}, Oscar Martinez-Nieto^{296,409}, Pedro Martinez-Paz³⁸³, Angel Martinez-Perez⁴³¹, Andrea Martínez-Ramas^{37,275}, Michel F. Martinez-Resendez³⁶, Violeta Martínez Robles²⁶⁰, Laura Marza^{37,275}, Juliana F. Mazzeu^{332,433,434}, Jeane F. P. Medeiros²⁸⁸, Kelliãne A. Medeiros^{435,436}, Francisco J. Medrano^{321,322,323}, Xose M. Meijome^{437,438}, Natalia Mejuto-Montero⁴³⁹, Ana Méndez-Echevarria²⁹³, Humberto Mendoza Charris^{268,310}, Eleuterio Merayo Macías⁴⁴⁰, Fátima Mercadillo⁴⁴¹, Arieh R. Mercado-Sesma^{299,393}, Pablo Minguez^{37,275}, Antonio J. J. Molina^{322,423}, Elena Molina-Roldán⁴⁴², Juan José Montoya³⁹², Vitor M. S. Moraes²²⁶, Patricia Moreira-Escriche³⁵⁰, Xenia Morelos-Arnedo^{269,310}, Antonio Moreno-Docón³⁰⁰, Junior Moreno-Escalante²⁶⁹, Victor Moreno Cuerda^{250,251}, Alberto Moreno Fernández³³⁵, Rubén Morilla^{323,443}, Patricia Muñoz García^{31,295,444}, Pablo Neira³⁷⁶, Julian Nevado^{37,38,445}, Israel Nieto-Gañán³⁷⁶, Joana F. R. Nunes²⁹⁰, Rocio Nuñez-Torres²⁷⁶, Antónia Obrador-Hevia^{446,447}, J. Gonzalo Ocejvo-Vinyals^{33,35}, Virginia Oliver³⁷⁶, Silviene F. Oliveira^{432,433,434,448,449}, Lorena Ondo^{37,275}, Alberto Orfao^{271,272,273,274}, Luis Ortega⁴⁵⁰, Eva Lopez-Paino²⁹⁵, Fernando Ortiz-Flores^{33,35}, Rocio Ortiz-Lopez^{26,451}, José A. Oteo^{261,402}, Harry Pachajoa^{452,453}, Manuel Pacheco³⁹², Fredy Javier Pacheco-Miranda²⁶⁰, Irene Padilla Conejo²⁶⁰, Sonia Panadero-Fajardo³²⁷, Mara Parellada^{255,279,285}, Roberto Pariente-Rodríguez³⁷⁸, Estela Paz-Artal^{407,408,454}, Germán Peces-Barba^{31,455}, Miguel S. Pedromingo Kus⁴⁵⁶, Celia Perales³⁷⁵, Patricia Perez⁴⁵⁷, César Pérez⁴⁵⁸, Gustavo Perez-de-Naclares^{281,331}, Felipe Pérez-García^{459,460}, Patricia Pérez-Matute⁴⁰², Alexandra Pérez-Serra^{312,314}, M. Elena Pérez-Tomás³⁰⁰, Teresa Perucho⁴⁶¹, Lisbeth A. Pichardo²⁶⁰, Susana M. T. Pinho^{435,462,463}, Mel-lina Pinsach-Abuin^{312,314}, Luz Adriana Pinzón^{287,338}, Guillermo Pita²⁷⁶, Francesc Pla-Junca^{37,464}, Laura Planas-Serra^{37,330}, Ericka N. Pompa-Mera⁴⁶⁵, Gloria L. Porras-Hurtado³⁹², Aurora Pujol^{37,330,466}, María Eugenia Quevedo Chávez^{268,269}, María Angeles Quijada^{280,467}, Inés Quintela³⁴³, Diana Ramirez-Montaño⁴⁶⁸, Soraya Ramiro León³⁰⁰, Pedro Rascado Seijas⁴⁶⁹, Delia Recalde^{353,354}, Emma Recio-Fernández⁴⁰², Salvador Resino^{256,313}, Adriana P. Ribeiro^{435,436,463}, Carlos S. Rivadeneira-Chamorro²⁸⁷, Diana Roa-Agudelo²⁹⁶, Montserrat Robelo Pardo³⁹⁴, Marilyn Johanna Rodriguez²⁸⁷, Fernando Rodriguez-Artalejo^{322,351,352,412}, Marena Rodriguez-Ferrer²⁶⁹, Carlos Rodriguez-Gallego^{32,469}, José A. Rodriguez-García²⁶⁰, María A. Rodriguez-Hernandez²¹⁷, Antonio Rodriguez-Nicolas³⁸⁹, Agustí Rodríguez-Palmero^{330,470}, Emilio Rodríguez-Ruiz^{453,394}, Paula A. Rodriguez-Urrego²⁹⁶, Belén Rodríguez Maya²⁵⁰, German Ezequiel Rodriguez Novoa³⁷⁶, Federico Rojo^{274,471}, Andrea Romero-Coronado²⁶⁹, Filomeno Rondón García²⁶⁰, Lidia S. Rosa⁴⁷², Antonio Rosales-Castillo⁴⁷³, Cladelis Rubio^{474,475}, María Ruíz Olivera^{283,284}, Montserrat Ruiz^{37,330}, Francisco Ruiz-Cabello^{389,414,476}, Eva Ruiz-Casares⁴⁶¹, Hector J. Ruiz-Cubillan^{33,35}, Javier Ruiz-Hornillos^{284,477,478}, Pablo Ryan^{479,480,481}, Juan D. Salamanca^{286,287}, Lorena Salazar-García³²⁴, Giorgina Gabriela Salgueiro Origlia³³⁵, Pedro-Luis Sánchez^{278,362}, Clara Sánchez-Pablo³⁶², Olga Sánchez-Pernaute⁴⁸², Jorge J. Sánchez López⁴⁸³, María Concepción Sánchez Prados²⁶⁷, Javier Sánchez Real²⁶⁰, Antonio Sánchez Redondo^{250,484}, Cristina Sancho-Sainz²⁰¹, Anna Sangil³⁰⁸, Arnoldo Santos³⁵⁸, Ney P. C. Santos³⁶⁶, Agatha Schlüter^{37,330}, Sonia Segovia^{464,485,486}, Alex Serra-Llovich²⁴⁶, Fernando Sevilla Puras²⁵⁷, Marta Sevilla Porras^{37,38}, Miguel A. Sicolo^{487,488}, Vivian N. Silbiger⁴²⁰, Nayara S. Silva³⁴⁹, Fabiola T. C. Silva²⁹⁰, Cristina Silván Fuentes³³⁷, Jordi Solé-Violán^{31,489,490}, José Manuel Soria⁴³¹, Jose V. Sorli^{339,340}, Renata R. Sousa⁴³², Juan Carlos Souto²⁵², Karla S. C. Souza³²⁸, Vanessa S. Souza³⁴⁵, John J. Sprockel^{387,336}, José Javier Suárez-Rama³⁴³, David A. Suarez-Zamora²⁹⁶, Xiana Taboada-Fraga⁴³⁹, Eduardo Tamayo^{384,491}, Alvaro Tamayo-Velasco⁴⁹², Juan Carlos Taracido-Fernandez³⁹⁷, Nathali A. C. Tavares⁴⁹³, Carlos Tellería^{353,354}, Jair Antonio Tenorio Castaño^{37,38,445}, Alejandro Teper³⁷⁶, Juan Torres-Macho⁴⁹⁴, Lilian Torres-Toba²⁹⁷, Ronald P. Torres Gutiérrez⁴⁵⁶, Jesús Troya⁴⁷⁹, Miguel Urioste⁴⁴¹, Juan Valencia-Ramos⁴⁹⁵, Agustín Valido^{270,496}, Juan Pablo Vargas Gallo^{497,498}, Belén Varón⁴⁹⁹, Romero H. T. Vasconcelos¹⁹³, Tomas Vega⁵⁰⁰, Santiago Velasco-Quirce⁵⁰¹, Valentina Vélez-Santamaría^{329,330}, Virginia Víctor^{283,284}, Julia Vidán Estévez²⁶⁰, Miriam Vieitez-Santiago^{33,35}, Carlos Vilches⁵⁰², Lavinia Villalobos²⁶⁰, Felipe Villar⁴⁵⁵, Judit Villar-García^{303,504,505}, Cristina Villaverde^{37,275}, Pablo Villoslada-Blanco⁴⁰², Ana Virseda-Berdices³¹³, Zuleima Yáñez²⁶⁹, Antonio Zapatero-Gaviria⁵⁰⁶, Ruth Zarate⁵⁰⁷, Sandra Zazo⁴⁷¹, Miguel López de Heredia³⁷, Ingrid Mendes³⁷, Rocio Moreno³⁷, Esther Sande^{37,44,45}, Carlos Flores^{29,30,31,32}, José A. Riancho^{33,34,35}, Augusto Rojas-Martinez³⁶, Pablo Lapunzina^{37,38,445} & Angel Carracedo^{37,44,45,46,343}

²⁵⁰Hospital Universitario Mostoles, Medicina Interna, Madrid, Spain. ²⁵¹Universidad Francisco de Vitoria, Madrid, Spain. ²⁵²Haemostasis and Thrombosis Unit, Hospital de la Santa Creu i Snt Pau, IIB Sant Pau, Barcelona, Spain. ²⁵³Unit of Infectious Diseases, Hospital Universitario 12 de Octubre, Instituto de Investigación Sanitaria Hospital 12 de Octubre (imas12), Madrid, Spain. ²⁵⁴Spanish Network for Research in Infectious Diseases (REPI RD16/0016/0002), Instituto de Salud Carlos III, Madrid, Spain. ²⁵⁵School of Medicine, Universidad Complutense, Madrid, Spain. ²⁵⁶Centro de Investigación Biomédica en Red de Enfermedades Infecciosas

(CIBERINFEC), Instituto de Salud Carlos III, Madrid, Spain. ²⁵⁷Hospital General Santa Bárbara de Soria, Soria, Spain. ²⁵⁸Pediatric Neurology Unit, Department of Pediatrics, Navarra Health Service Hospital, Pamplona, Spain. ²⁵⁹Navarra Health Service, NavarraBioMed Research Group, Pamplona, Spain. ²⁶⁰Complejo Asistencial Universitario de León, León, Spain. ²⁶¹Infectious Diseases Department, Hospital Universitario San Pedro, Logroño, Spain. ²⁶²Fundación Institut Guttmann, Institut Universitari de Neurorehabilitació adscrit a la UAB, Hospital de Neurorehabilitació, Barcelona, Spain. ²⁶³Universitat Autònoma de Barcelona (UAB), Barcelona, Spain. ²⁶⁴Fundació Institut d'Investigació en Ciències de la Salut Germans Trias i Pujol, Barcelona, Spain. ²⁶⁵Hospital General de Occidente, Guadalajara, Mexico. ²⁶⁶Microbiology Unit, Hospital Universitario N.S. de Candelaria, Santa Cruz de Tenerife, Spain. ²⁶⁷Servicio de Neumología, Hospital Universitario La Paz-IDIPAZ, Madrid, Spain. ²⁶⁸Camino Universitario Adelta de Char, Mired IPS, Barranquilla, Colombia. ²⁶⁹Facultad de Ciencias de la Salud, Universidad Simón Bolívar, Barranquilla, Colombia. ²⁷⁰Neumología, Hospital Universitario Virgen Macarena, Seville, Spain. ²⁷¹Departamento de Medicina, Universidad de Salamanca, Salamanca, Spain. ²⁷²Centro de Investigación del Cáncer (IBMCC), Universidad de Salamanca, CSIC, Salamanca, Spain. ²⁷³Biomedical Research Institute of Salamanca (IBSAL), Salamanca, Spain. ²⁷⁴Centre for Biomedical Network Research on Cancer (CIBERONC), Instituto de Salud Carlos III, Madrid, Spain. ²⁷⁵Department of Genetics & Genomics, Instituto de Investigación Sanitaria-Fundación Jiménez Díaz University Hospital—Universidad Autónoma de Madrid (IIS-FJD, UAM), Madrid, Spain. ²⁷⁶Human Genotyping—CEGEN Unit, Spanish National Cancer Research Centre, Madrid, Spain. ²⁷⁷Servicio de Medicina Interna, Hospital Universitario de Salamanca-IBSAL, Salamanca, Spain. ²⁷⁸Universidad de Salamanca, Salamanca, Spain. ²⁷⁹Department of Child and Adolescent Psychiatry, Institute of Psychiatry and Mental Health, Hospital General Universitario Gregorio Marañón (IISGM), Madrid, Spain. ²⁸⁰Clinical Pharmacology Service, Hospital de la Santa Creu i Sant Pau, IIB Sant Pau, Barcelona, Spain. ²⁸¹Biocruces Bizkaia HRI, Barakaldo, Spain. ²⁸²Cruces University Hospital, Osakidetza, Barakaldo, Spain. ²⁸³Hospital Infanta Elena, Madrid, Spain. ²⁸⁴Instituto de Investigación Sanitaria-Fundación Jiménez Díaz University Hospital, Universidad Autónoma de Madrid (IIS-FJD, UAM), Madrid, Spain. ²⁸⁵Centre for Biomedical Network Research on Mental Health (CIBERSAM), Instituto de Salud Carlos III, Madrid, Spain. ²⁸⁶Fundación Hospital Infantil Universitario de San José, Bogotá, Colombia. ²⁸⁷Fundación Universitaria de Ciencias de la Salud, Bogotá, Colombia. ²⁸⁸Programa de Pós-graduação em Ciências da Saúde, Universidade Federal do Rio Grande do Norte, Natal, Brazil. ²⁸⁹Departamento de Medicina Clínica, Universidade Federal do Rio Grande do Norte, Natal, Brazil. ²⁹⁰Departamento de Genética e Morfologia, Instituto de Ciências Biológicas, Universidade de Brasília, Brasília, Brazil. ²⁹¹Colégio Marista de Brasília, Brasília, Brazil. ²⁹²Associação Brasileira de Educação e Cultura, Londrina, Brazil. ²⁹³Servicio de Medicina Interna, Hospital Universitario La Paz-IDIPAZ, Madrid, Spain. ²⁹⁴Fundació Docència I Recerca Mutua Terrassa, Barcelona, Spain. ²⁹⁵Spanish National Cancer Research Center, CNIO Biobank, Madrid, Spain. ²⁹⁶Departamento Patología y Laboratorios, Fundación Santa Fe de Bogotá, Bogotá, Colombia. ²⁹⁷Hospital General de Occidente, Zapopan, Mexico. ²⁹⁸Centro Universitario de Tonalá, Universidad de Guadalajara, Tonalá, Mexico. ²⁹⁹Centro de Investigación Multidisciplinario en Salud, Universidad de Guadalajara, Guadalajara, Mexico. ³⁰⁰Instituto Murciano de Investigación Biosanitaria (IMIB-Arraxaca), Murcia, Spain. ³⁰¹Universidad Católica San Antonio de Murcia (UCAM), Murcia, Spain. ³⁰²Servicio de Medicina Interna-Unidad de Enfermedades Infecciosas, Hospital Universitario de Salamanca-IBSAL, Salamanca, Spain. ³⁰³Department of Internal Medicine, Hospital Universitario de Fuenlabrada, Madrid, Spain. ³⁰⁴Laboratorio de Vigilancia Molecular Aplicada, Escola Técnica de Saúde, Pará, Brazil. ³⁰⁵Genetics Postgraduate Program, Federal University of Pernambuco, Recife, Brazil. ³⁰⁶Servicio de Alergia, Hospital Universitario Infanta Leonor, Madrid, Spain. ³⁰⁷Servicio de Medicina Intensiva, Hospital Universitario del Tajo, Toledo, Spain. ³⁰⁸Hospital Universitario Mutua Terrassa, Barcelona, Spain. ³⁰⁹Servicio de Farmacología, Hospital Universitario La Paz-IDIPAZ, Madrid, Spain. ³¹⁰Alcaldía de Barranquilla, Secretaría de Salud, Barranquilla, Colombia. ³¹¹Xenética Cardiovascular, Instituto de Investigación Sanitaria de Santiago (IDIS), Santiago de Compostela, Spain. ³¹²Centre for Biomedical Network Research on Cardiovascular Diseases (CIBERCV), Instituto de Salud Carlos III, Madrid, Spain. ³¹³Unidad de Infección Viral e Inmunidad, Centro Nacional de Microbiología (CNM), Instituto de Salud Carlos III (ISCIII), Madrid, Spain. ³¹⁴Cardiovascular Genetics Center, Institut d'Investigació Biomèdica Girona (IDIBGI), Girona, Spain. ³¹⁵Medical Science Department, School of Medicine, University of Girona, Girona, Spain. ³¹⁶Cardiology Service, Hospital Josep Trueta, Girona, Spain. ³¹⁷Institute of Biomedicine of Seville (IBIS), Consejo Superior de Investigaciones Científicas (CSIC), University of Seville, Virgen del Rocío University Hospital, Seville, Spain. ³¹⁸Division of Infectious Diseases, Instituto de Investigación Sanitaria-Fundación Jiménez Díaz University Hospital, Universidad Autónoma de Madrid (IIS-FJD, UAM), Madrid, Spain. ³¹⁹Intensive Care Unit, Hospital Universitario Insular de Gran Canaria, Las Palmas de Gran Canaria, Spain. ³²⁰Hospital Universitario Mutua Terrassa, Terrassa, Spain. ³²¹Departamento de Medicina, Hospital Universitario Virgen del Rocío, Universidad de Sevilla, Sevilla, Spain. ³²²Centre for Biomedical Network Research on Epidemiology and Public Health (CIBERESP), Instituto de Salud Carlos III, Madrid, Spain. ³²³Instituto de Biomedicina de Sevilla, Sevilla, Spain. ³²⁴Facultad de Ciencias, Universidad de los Andes, Bogotá, Colombia. ³²⁵Department of Nutrition, University of Fortaleza (UNIFOR), Fortaleza, Brazil. ³²⁶Departamento de Química, Faculdade de Filosofia, Ciências e Letras de Ribeirão Preto, Universidade de São Paulo, São Paulo, Brazil. ³²⁷Andalusian Public Health System Biobank, Granada, Spain. ³²⁸Programa de Pós-Graduação em Ciências Farmacéuticas, Universidade Federal do Rio Grande do Norte, Natal, Brazil. ³²⁹Neuromuscular Unit, Neurology Department, Hospital Universitari de Bellvitge, L'Hospitalet de Llobregat, Barcelona, Spain. ³³⁰Bellvitge Biomedical Research Institute (IDIBELL), Neurometabolic Diseases Laboratory, L'Hospitalet de Llobregat, Barcelona, Spain. ³³¹Osakidetza, Cruces University Hospital, Barakaldo, Spain. ³³²Centre for Biomedical Network Research on Diabetes and Metabolic Associated Diseases (CIBERDEM), Instituto de Salud Carlos III, Madrid, Spain. ³³³University of País Vasco, UPV/EHU, Bizkaia, Spain. ³³⁴Oncology and Genetics Unit, Instituto de Investigación Sanitaria Galicia Sur, Xerencia de Xestión Integrada de Vigo-Servizo Galego de Saúde, Vigo, Spain. ³³⁵Hospital Universitario La Paz, Hospital Carlos III, Madrid, Spain. ³³⁶Hospital de San José, Sociedad de Cirugía de Bogotá, Bogotá, Colombia. ³³⁷Hospital Universitario Río Hortega, Valladolid, Spain. ³³⁸Servicio de Medicina Intensiva, Complejo Hospitalario Universitario de A Coruña (CHUAC), Sistema Galego de Saúde (SERGAS), A Coruña, Spain. ³³⁹Preventive Medicine Department, Valencia University, Valencia, Spain. ³⁴⁰Centre for

Biomedical Network Research on Physiopathology of Obesity and Nutrition (CIBEROBN), Instituto de Salud Carlos III, Madrid, Spain. ³⁴¹Department of Microgravity and Translational Regenerative Medicine, Otto von Guericke University, Magdeburg, Germany. ³⁴²Maternidade Escola Janário Cicco, Natal, Brazil. ³⁴³Centro Nacional de Genotipado (CEGEN), Universidade de Santiago de Compostela, Santiago de Compostela, Spain. ³⁴⁴Institute of Psychiatry and Mental Health, Hospital General Universitario Gregorio Marañón (IISGM), Madrid, Spain. ³⁴⁵Programa de Pós Graduação em Ciências da Saúde, Faculdade de Medicina, Universidade de Brasília, Brasília, Brazil. ³⁴⁶Fundació Docència I Recerca Mutua Terrassa, Terrassa, Spain. ³⁴⁷Unidad de Genética, Hospital Universitario Mostoles, Madrid, Spain. ³⁴⁸Internal Medicine Department, Instituto de Investigación Sanitaria-Fundación Jiménez Díaz University Hospital, Universidad Autónoma de Madrid (IIS-FJD, UAM), Madrid, Spain. ³⁴⁹Universidade Federal do Rio Grande do Norte, Pós-graduação em Biotecnologia, Rede de Biotecnologia do Nordeste (Renorbio), Natal, Brazil. ³⁵⁰Servicio de Medicina Interna, Hospital Universitario Severo Ochoa, Madrid, Spain. ³⁵¹Department of Preventive Medicine and Public Health, School of Medicine, Universidad Autónoma de Madrid, Madrid, Spain. ³⁵²IdiPaz (Instituto de Investigación Sanitaria Hospital Universitario La Paz), Madrid, Spain. ³⁵³Instituto Aragonés de Ciencias de la Salud (IACS), Zaragoza, Spain. ³⁵⁴Instituto Investigación Sanitaria Aragón (IIS-Aragón), Zaragoza, Spain. ³⁵⁵Programa de Pós Graduação em Nutrição, Universidade Federal do Rio Grande do Norte, Natal, Brazil. ³⁵⁶Preventive Medicine Department, Instituto de Investigación Sanitaria Galicia Sur, Xerencia de Xestión Integrada de Vigo-Servizo Galego de Saúde, Vigo, Spain. ³⁵⁷Servicio de Medicina Interna, Hospital Universitario Virgen del Rocío, Seville, Spain. ³⁵⁸Departamento de Infectología, Universidade Federal do Rio Grande do Norte, Natal, Brazil. ³⁵⁹Hospital de Doenças Infecciosas Giselda Trigueiro, Natal, Brazil. ³⁶⁰Unidad Diagnóstico Molecular, Fundación Rioja Salud, La Rioja, Spain. ³⁶¹Hospital Universitario Quirónsalud Madrid, Madrid, Spain. ³⁶²Servicio de Cardiología, Hospital Universitario de Salamanca-IBSAL, Salamanca, Spain. ³⁶³Servicio de Medicina Interna, Hospital Universitario Puerta de Hierro, Majadahonda, Spain. ³⁶⁴Biocruces Bizkaia Health Research Institute, Galdakao University Hospital, Osakidetza, Bizkaia, Spain. ³⁶⁵Instituto Regional de Investigación en Salud-Universidad Nacional de Caaguazú, Caaguazú, Paraguay. ³⁶⁶Núcleo de Pesquisas em Oncologia, Universidade Federal do Pará, Belém, Brazil. ³⁶⁷Departamento de Ensino e Pesquisa, Hospital Ophir Loyola, Belém, Brazil. ³⁶⁸Fundación Asilo San Jose, Santander, Spain. ³⁶⁹Unidad de Enfermedades Infecciosas, Servicio de Medicina Interna, Hospital Universitario Puerta de Hierro, Instituto de Investigación Sanitaria Puerta de Hierro—Segovia de Arana, Madrid, Spain. ³⁷⁰Universidad Nacional de Asunción, Facultad de Politécnica, Paraguay. ³⁷¹Urgencias Hospitalarias, Complejo Hospitalario Universitario de A Coruña (CHUAC), Sistema Galego de Saúde (SERGAS), A Coruña, Spain. ³⁷²Grupo de Investigación en Interacciones Gen-Ambiente y Salud (GIGAS), Instituto de Biomedicina (IBIOMED), Universidad de León, León, Spain. ³⁷³Pediatrics Department, Hospital Universitario Niño Jesús, Madrid, Spain. ³⁷⁴Unitat de Malalties Infeccioses i Importades, Servei de Pediatria, Infectious and Imported Diseases, Pediatric Unit, Hospital Universitari Sant Joan de Déu, Barcelona, Spain. ³⁷⁵Microbiology Department, Instituto de Investigación Sanitaria-Fundación Jiménez Díaz University Hospital, Universidad Autónoma de Madrid (IIS-FJD, UAM), Madrid, Spain. ³⁷⁶Hospital de Niños Ricardo Gutiérrez, Buenos Aires, Argentina. ³⁷⁷University of Salamanca, Biomedical Research Institute of Salamanca (IBSAL), Salamanca, Spain. ³⁷⁸Department of Immunology, IRYCIS, Hospital Universitario Ramón y Cajal, Madrid, Spain. ³⁷⁹Servicio de Medicina Intensiva, Hospital Infanta Elena, Madrid, Spain. ³⁸⁰Servicio de Genética, Hospital Universitario de Getafe, Madrid, Spain. ³⁸¹Pneumology Department, Hospital General Universitario Gregorio Marañón (IISGM), Madrid, Spain. ³⁸²Ministerio de Salud Ciudad de Buenos Aires, Buenos Aires, Argentina. ³⁸³Unidad de Apoyo a la Investigación, Hospital Clínico Universitario de Valladolid, Valladolid, Spain. ³⁸⁴Departamento de Cirugía, Universidad de Valladolid, Valladolid, Spain. ³⁸⁵Secretaría Municipal de Saude de Apodi, Natal, Brazil. ³⁸⁶Sección Genética Médica, Servicio de Pediatría, Hospital Clínico Universitario Virgen de la Arrixaca, Servicio Murciano de Salud, Murcia, Spain. ³⁸⁷Departamento Cirugía, Pediatría, Obstetricia y Ginecología, Facultad de Medicina, Universidad de Murcia (UMU), Murcia, Spain. ³⁸⁸Grupo Clínico Vinculado, Centre for Biomedical Network Research on Rare Diseases (CIBERER), Instituto de Salud Carlos III, Madrid, Spain. ³⁸⁹Servicio de Análisis Clínicos e Inmunología, Hospital Universitario Virgen de las Nieves, Granada, Spain. ³⁹⁰Hospital Universitario Centro Dermatológico Federico Lleras Acosta, Bogotá, Colombia. ³⁹¹Intermediate Respiratory Care Unit, Department of Pneumology, Instituto de Investigación Sanitaria-Fundación Jiménez Díaz University Hospital, Universidad Autónoma de Madrid (IIS-FJD, UAM), Madrid, Spain. ³⁹²Clinica Comfamiliar Risaralda, Pereira, Colombia. ³⁹³Centro Universitario de Tonalá, Universidad de Guadalajara, Guadalajara, Mexico. ³⁹⁴Unidad de Cuidados Intensivos, Hospital Clínico Universitario de Santiago (CHUS), Sistema Galego de Saúde (SERGAS), Santiago de Compostela, Spain. ³⁹⁵Plataforma de Farmacogenética, IIS La Fe, Valencia, Spain. ³⁹⁶Departamento de Farmacología, Universidad de Valencia, Valencia, Spain. ³⁹⁷Data Analysis Department, Instituto de Investigación Sanitaria-Fundación Jiménez Díaz University Hospital, Universidad Autónoma de Madrid (IIS-FJD, UAM), Madrid, Spain. ³⁹⁸Infectious Diseases Service, Hospital del Mar, Barcelona, Spain. ³⁹⁹Institut Hospital del Mar d'Investigacions Mèdiques (IMIM), Barcelona, Spain. ⁴⁰⁰CEXS-Universitat Pompeu Fabra, Spanish Network for Research in Infectious Diseases (REIPI), Barcelona, Spain. ⁴⁰¹Biocruces Bizkaia Health Research Institute, Basurto University Hospital, Osakidetza, Bizkaia, Spain. ⁴⁰²Infectious Diseases, Microbiota and Metabolism Unit, Center for Biomedical Research of La Rioja (CIBIR), Logroño, Spain. ⁴⁰³Sabin Medicina Diagnóstica, São Paulo, Brazil. ⁴⁰⁴Ophthalmology Department, Instituto de Investigación Sanitaria-Fundación Jiménez Díaz University Hospital, Universidad Autónoma de Madrid (IIS-FJD, UAM), Madrid, Spain. ⁴⁰⁵Pediatric Critical Care Unit, Hospital Sant Joan de Deu, Barcelona, Spain. ⁴⁰⁶Paediatric Intensive Care Unit, Agrupación Hospitalaria Clínica-Sant Joan de Déu, Esplugues de Llobregat, Barcelona, Spain. ⁴⁰⁷Department of Immunology, Hospital Universitario 12 de Octubre, Madrid, Spain. ⁴⁰⁸Transplant Immunology and Immunodeficiencies Group, Instituto de Investigación Sanitaria Hospital 12 de Octubre (imas12), Madrid, Spain. ⁴⁰⁹SIGEN Alianza Universidad de los Andes, Fundación Santa Fe de Bogotá, Bogotá, Colombia. ⁴¹⁰Medicina Intensiva, Hospital General de Segovia, Segovia, Spain. ⁴¹¹Clinical Trials Unit, Instituto de Investigación Sanitaria-Fundación Jiménez Díaz University Hospital, Universidad Autónoma de Madrid (IIS-FJD, UAM), Madrid, Spain. ⁴¹²IMDEA-Food Institute, CEI UAM+CSIC, Madrid, Spain. ⁴¹³Servicio de Enfermedades Infecciosas, Hospital Universitario Virgen de las Nieves, Granada, Spain. ⁴¹⁴Instituto de Investigación Biosanitaria de Granada (ibs.GRANADA), Granada, Spain. ⁴¹⁵Departamento de Medicina, Universidad de Granada, Granada, Spain.

Article

⁴¹⁶Servicio de Inmunología, Hospital Universitario La Paz-IDIPAZ, Madrid, Spain. ⁴¹⁷Lymphocyte Pathophysiology in Immunodeficiencies Group, La Paz Institute for Health Research (IdiPAZ), Madrid, Spain. ⁴¹⁸Intensive Care Unit, Hospital Universitario de Canarias, La Laguna, Spain. ⁴¹⁹Dirección General de Salud Pública, Consejería de Sanidad, Junta de Castilla y León, Valladolid, Spain. ⁴²⁰Departamento de Análises Clínicas e Toxicológicas, Universidade Federal do Rio Grande do Norte, Natal, Brazil. ⁴²¹Epidemiology, Fundación Jiménez Díaz, Madrid, Spain. ⁴²²Department of Medicine, Universidad Autónoma de Madrid, Madrid, Spain. ⁴²³Instituto de Biomedicina (IBIOMED), Universidad de León, León, Spain. ⁴²⁴Intensive Care Unit, Hospital Universitario N. S. de Candelaria, Santa Cruz de Tenerife, Spain. ⁴²⁵Preventive Medicine Department, Instituto de Investigación Sanitaria–Fundación Jiménez Díaz University Hospital, Universidad Autónoma de Madrid (IIS-FJD, UAM), Madrid, Spain. ⁴²⁶Departamento de Medicina, Universidad de Valladolid, Valladolid, Spain. ⁴²⁷Servicio de Medicina Intensiva, Hospital Universitario Infanta Leonor, Madrid, Spain. ⁴²⁸Servicio de Medicina Interna, Sanatorio Franchin, Buenos Aires, Argentina. ⁴²⁹Unidad de Genética y Genómica Islas Baleares, Hospital Universitario Son Espases, Islas Baleares, Spain. ⁴³⁰Unidad de Diagnóstico Molecular y Genética Clínica, Hospital Universitario Son Espases, Islas Baleares, Spain. ⁴³¹Genomics of Complex Diseases Unit, Research Institute of Hospital de la Santa Creu i Sant Pau, IIB Sant Pau, Barcelona, Spain. ⁴³²Faculdade de Medicina, Universidade de Brasília, Brasília, Brazil. ⁴³³Programa de Pós-Graduação em Ciências Médicas, Universidade de Brasília, Brasília, Brazil. ⁴³⁴Programa de Pós-Graduação em Ciências da Saúde, Universidade de Brasília, Brasília, Brazil. ⁴³⁵Hospital das Forças Armadas, Brasília, Brazil. ⁴³⁶Exército Brasileiro, Cruzeiro, Brazil. ⁴³⁷Hospital El Bierzo, Gerencia de Asistencia Sanitaria del Bierzo (GASBI), Gerencia Regional de Salud (SACYL), Ponferrada, Spain. ⁴³⁸Grupo INVESTEN, Instituto de Salud Carlos III, Madrid, Spain. ⁴³⁹Unidad de Cuidados Intensivos, Complejo Universitario de A Coruña (CHUAC), Sistema Galego de Saúde (SERGAS), A Coruña, Spain. ⁴⁴⁰Unidad Cuidados Intensivos, Hospital El Bierzo, León, Spain. ⁴⁴¹Familial Cancer Clinical Unit, Spanish National Cancer Research Centre, Madrid, Spain. ⁴⁴²Instituto de Investigación Sanitaria San Carlos (IdISSC), Hospital Clínico San Carlos (HCSC), Madrid, Spain. ⁴⁴³Departamento de Enfermería, Universidad de Sevilla, Sevilla, Spain. ⁴⁴⁴Hospital General Universitario Gregorio Marañón (IiSGM), Madrid, Spain. ⁴⁴⁵ERN-ITHACA-European Reference Network on Rare Congenital Malformations and Rare Intellectual Disability, Brussels, Belgium. ⁴⁴⁶Unidad de Genética y Genómica Islas Baleares, Unidad de Diagnóstico Molecular y Genética Clínica, Hospital Universitario Son Espases, Islas Baleares, Spain. ⁴⁴⁷Instituto de Investigación Sanitaria Islas Baleares (IdISBa), Islas Baleares, Spain. ⁴⁴⁸Programa de Pós-Graduação em Biologia Animal, Universidade de Brasília, Brasília, Brazil. ⁴⁴⁹Programa de Pós-Graduação Profissional em Ensino de Biologia, Universidade de Brasília, Brasília, Brazil. ⁴⁵⁰Anatomía Patológica, Instituto de Investigación Sanitaria San Carlos (IdISSC), Hospital Clínico San Carlos (HCSC), Madrid, Spain. ⁴⁵¹Tecnológico de Monterrey, Monterrey, Mexico. ⁴⁵²Centro de Investigación en Anomalías Congénitas e Enfermedades Raras (CIACER), Universidad Icesi, Cali, Colombia. ⁴⁵³Departamento de Genética, Fundación Valle del Lili, Cali, Colombia. ⁴⁵⁴Department of Immunology, Ophthalmology and ENT, Universidad Complutense de Madrid, Madrid, Spain. ⁴⁵⁵Department of Neurology, Instituto de Investigación Sanitaria–Fundación Jiménez Díaz University Hospital, Universidad Autónoma de Madrid (IIS-FJD, UAM), Madrid, Spain. ⁴⁵⁶Hospital Nuestra Señora de Sonsoles, Ávila, Spain. ⁴⁵⁷Inditex, A Coruña, Spain. ⁴⁵⁸Intensive Care Department, Instituto de Investigación Sanitaria–Fundación Jiménez Díaz University Hospital, Universidad Autónoma de Madrid (IIS-FJD, UAM), Madrid, Spain. ⁴⁵⁹Servicio de Microbiología Clínica, Hospital Universitario Príncipe de Asturias, Madrid, Spain. ⁴⁶⁰Departamento de Biomedicina y Biotecnología, Facultad de Medicina y Ciencias de la Salud, Universidad de Alcalá de Henares, Madrid, Spain. ⁴⁶¹GENYCA, Madrid, Spain. ⁴⁶²Marinha do Brasil, Brasil, Brazil. ⁴⁶³Universidade de Brasília, Brasília, Brazil. ⁴⁶⁴Neuromuscular Diseases Unit, Department of Neurology, Hospital de la Santa Creu i Sant Pau, Universitat Autònoma de Barcelona, Barcelona, Spain. ⁴⁶⁵Unidad de Investigación Médica en Enfermedades Infecciosas y Parasitarias, Instituto Mexicano del Seguro Social (IMSS), Centro Médico Nacional Siglo XXI, Mexico City, Mexico. ⁴⁶⁶Catalan Institution of Research and Advanced Studies (ICREA), Barcelona, Spain. ⁴⁶⁷Drug Research Centre, Institut d'Investigació Biomèdica Sant Pau, IIB-Sant Pau, Barcelona, Spain. ⁴⁶⁸Departamento de Genética, Clínica Imbanaco, Cali, Colombia. ⁴⁶⁹Department of Immunology, Hospital Universitario de Gran Canaria Dr Negrín, Las Palmas de Gran Canaria, Spain. ⁴⁷⁰Pediatrics Department, University Hospital Germans Trias i Pujol, Badalona, Spain. ⁴⁷¹Department of Pathology, Biobank, Instituto de Investigación Sanitaria–Fundación Jiménez Díaz University Hospital, Universidad Autónoma de Madrid (IIS-FJD, UAM), Madrid, Spain. ⁴⁷²Faculdade de Ciências da Saúde, Universidade de Brasília, Brasília, Brazil. ⁴⁷³Servicio de Medicina Interna, Hospital Universitario Virgen de las Nieves, Granada, Spain. ⁴⁷⁴Grupo de Ciencias Básicas en Salud (CBS), Fundación Universitaria de Ciencias de la Salud, Bogotá, Colombia. ⁴⁷⁵Sociedad de Cirugía de Bogotá, Hospital de San José, Bogotá, Colombia. ⁴⁷⁶Departamento Bioquímica, Biología Molecular e Inmunología III, Universidad de Granada, Granada, Spain. ⁴⁷⁷Allergy Unit, Hospital Infanta Elena, Madrid, Spain. ⁴⁷⁸Faculty of Medicine, Universidad Francisco de Vitoria, Madrid, Spain. ⁴⁷⁹Hospital Universitario Infanta Leonor, Madrid, Spain. ⁴⁸⁰Complutense University of Madrid, Madrid, Spain. ⁴⁸¹Gregorio Marañón Health Research Institute (IiSGM), Madrid, Spain. ⁴⁸²Rheumatology Service, Instituto de Investigación Sanitaria–Fundación Jiménez Díaz University Hospital, Universidad Autónoma de Madrid (IIS-FJD, UAM), Madrid, Spain. ⁴⁸³Biobank, Puerta de Hierro–Segovia de Arana Health Research Institute, Madrid, Spain. ⁴⁸⁴Universidad Rey Juan Carlos, Madrid, Spain. ⁴⁸⁵The John Walton Muscular Dystrophy Research Centre, Newcastle University and Newcastle Hospitals NHS Foundation Trust, Newcastle upon Tyne, UK. ⁴⁸⁶Neuromuscular Unit, Neuropediatrics Department, Institut de Recerca Sant Joan de Déu, Hospital Sant Joan de Déu, Barcelona, Spain. ⁴⁸⁷Casa de Saúde São Lucas, Natal, Brazil. ⁴⁸⁸Hospital Rio Grande, Natal, Brazil. ⁴⁸⁹Intensive Care Unit, Hospital Universitario de Gran Canaria Dr Negrín, Las Palmas de Gran Canaria, Spain. ⁴⁹⁰Universidad Fernando Pessoa Canarias, Las Palmas de Gran Canaria, Spain. ⁴⁹¹Servicio de Anestesiología y Reanimación, Hospital Clínico Universitario de Valladolid, Valladolid, Spain. ⁴⁹²Servicio de Hematología y Hemoterapia, Hospital Clínico Universitario de Valladolid, Valladolid, Spain. ⁴⁹³Hospital Universitario Lauro Wanderley, João Pessoa, Brazil. ⁴⁹⁴Servicio de Medicina Interna, Hospital Universitario Infanta Leonor, Madrid, Spain. ⁴⁹⁵University Hospital of Burgos, Burgos, Spain. ⁴⁹⁶Universidad de Sevilla, Sevilla, Spain. ⁴⁹⁷Fundación Santa Fe de Bogotá, Instituto de Servicios Médicos de Emergencia y Trauma, Bogotá, Colombia. ⁴⁹⁸Universidad de los Andes, Bogotá, Colombia. ⁴⁹⁹Quironprevención, A Coruña, Spain. ⁵⁰⁰Junta de Castilla y León, Consejería de Sanidad, Valladolid, Spain. ⁵⁰¹Gerencia Atención Primaria de Burgos,

Burgos, Spain. ⁵⁰²Immunogenetics–Histocompatibility group, Servicio de Inmunología, Instituto de Investigación Sanitaria Puerta de Hierro, Segovia de Arana, Madrid, Spain. ⁵⁰³Department of Infectious Diseases, Hospital del Mar, Barcelona, Spain. ⁵⁰⁴MIM—Hospital del Mar Medical Research Institute, Institut Hospital del Mar d'Investigacions Mèdiques, Barcelona, Spain. ⁵⁰⁵Department of Medicine, Universitat Autònoma de Barcelona, Barcelona, Spain. ⁵⁰⁶Consejería de Sanidad, Comunidad de Madrid, Madrid, Spain. ⁵⁰⁷Centro para el Desarrollo de la Investigación Científica, Asunción, Paraguay.

ISARICC Investigators

Co-Investigators

J. Kenneth Bailie^{1,2,3,11}, Peter J. M. Openshaw^{12,26}, Malcolm G. Semple^{16,17}, Beatrice Alex⁵⁰⁸, Petros Andrikopoulos^{509,510}, Benjamin Bach⁵⁰⁸, Wendy S. Barclay⁵¹¹, Debby Bogardt¹⁸, Meera Chand⁵¹², Kanta Chechi^{509,513}, Graham S. Cooke⁵¹⁴, Ana da Silva Filipe⁵¹⁵, Thushan de Silva⁵¹⁶, Annemarie B. Docherty^{11,517}, Gonçalo dos Santos Correia^{518,519}, Marc-Emmanuel Dumas^{509,510,520,521}, Jake Dunning^{12,522}, Tom Fletcher⁵²³, Christopher A. Green⁵²⁴, William Greenhalf⁵²⁵, Julian Griffin⁵⁰⁹, Rishi K. Gupta⁵²⁶, Ewen M. Harrison⁵¹⁷, Antonia Y. W. Ho^{515,527}, Karl Holden⁵²⁸, Peter W. Horby²¹, Samreen Ijaz⁵²⁹, Say Khoo⁵³⁰, Paul Klenerman^{531,532}, Andrew Law³, Matthew Lewis^{518,519}, Sonia Liggi⁵⁰⁹, Wei Shen Lim⁵³³, Lynn Maslen^{518,519}, Alexander J. Mentzer^{534,535}, Laura Merson⁵³⁶, Alison M. Meynert², Shona C. Moore³⁷, Mahdad Noursadeghi⁵³⁸, Michael Olanipekun^{509,510}, Anthonia Osagie^{509,510}, Massimo Palmieri⁵¹⁵, Carlo Palmieri^{539,540}, William A. Paxton^{537,541}, Georgios Pollakis^{537,541}, Nicholas Price^{542,543}, Andrew Rambaut⁵⁴⁴, David L. Robertson⁵¹⁵, Clark D. Russell¹⁸, Vanessa Sancho-Shimizu⁵⁴⁵, Caroline Sands^{518,519}, Janet T. Scott^{515,546}, Louise Sigfrid⁵³⁶, Tom Solomon^{16,547}, Shiranee Sriskandan^{514,548}, David Stuart⁸, Charlotte Summers¹⁹, Olivia V. Swann⁵⁴⁹, Zoltan Takats^{509,550}, Panteleimon Takis^{518,519}, Richard S. Tedder^{551,552,553}, A. A. Roger Thompson⁵⁵⁴, Emma C. Thomson⁵¹⁵, Ryan S. Thwaites¹², Lance C. W. Turtle^{16,555}, Maria Zambon⁵²² & Gail Carson⁵³⁶

Data Analysis Team

Thomas M. Drake⁵¹⁷, Cameron J. Fairfield⁵¹⁷, Stephen R. Knight⁵¹⁷, Kenneth A. Mclean⁵¹⁷, Derek Murphy⁵¹⁷, Lisa Norman⁵¹⁷, Riinu Pius⁵¹⁷ & Catherine A. Shaw⁵¹⁷

Data Architecture Team

Marie Connor⁵⁵⁶, Jo Dalton⁵⁵⁶, Carrol Gamble⁵⁵⁶, Michelle Girvan⁵⁵⁶, Sophie Halpin⁵⁵⁶, Janet Harrison⁵⁵⁶, Clare Jackson⁵⁵⁶, Laura Marsh⁵⁵⁶, Stephanie Roberts⁵⁵⁶, Egle Saviciute⁵⁵⁶, Sara Clohisey³, Ross Hendry³, Susan Knight⁵⁵⁷, Eva Lahnsteiner⁵⁵⁷, Andrew Law³, Gary Leeming⁵⁵⁸, Lucy Norris⁵⁵⁹, James Scott-Brown⁵⁶⁰, Sarah Tait⁵⁵⁷ & Murray Wham²

Data Analysis and Management Team

James Lee⁵⁶⁰, Daniel Plotkin⁵⁶⁰ & Seán Keating¹¹

Project Administration Team

Cara Donegan⁵⁶¹ & Rebecca G. Spencer⁵⁶¹

Project Management Team

Chloe Donohue⁵⁶⁶, Fiona Griffiths³, Hayley Hardwick¹⁶ & Wilna Oosthuizen³

⁵⁰⁸School of Informatics, University of Edinburgh, Edinburgh, UK. ⁵⁰⁹Section of Biomolecular Medicine, Division of Systems Medicine, Department of Metabolism, Digestion and Reproduction, Sir Alexander Fleming Building, Imperial College London, London, UK. ⁵¹⁰Section of Genomic and Environmental Medicine, Respiratory Division, National Heart and Lung Institute, London, UK. ⁵¹¹Section of Molecular Virology, Imperial College London, London, UK. ⁵¹²Antimicrobial Resistance and Hospital Acquired Infection Department, Public Health England, London, UK. ⁵¹³Department of Epidemiology and Biostatistics, School of Public Health, Faculty of Medicine, Imperial College London, London, UK. ⁵¹⁴Department of Infectious Disease, Imperial College London, London, UK. ⁵¹⁵MRC–University of Glasgow Centre for Virus Research, Glasgow, UK. ⁵¹⁶The Florey Institute for Host-Pathogen Interactions, Department of Infection, Immunity and Cardiovascular Disease, University of Sheffield, Sheffield, UK. ⁵¹⁷Centre for Medical Informatics, The Usher Institute, University of Edinburgh, Edinburgh, UK. ⁵¹⁸National Phenome Centre, Department of Metabolism, Digestion and Reproduction, Imperial College London, London, UK. ⁵¹⁹Section of Bioanalytical Chemistry, Department of Metabolism, Digestion and Reproduction, Imperial College London, London, UK. ⁵²⁰European Genomic Institute for Diabetes, CNRS UMR 8199, INSERM UMR 1283, Institut Pasteur de Lille, Lille University Hospital, University of Lille, Lille, France. ⁵²¹McGill University and Genome Quebec Innovation Centre, Montréal, Quebec, Canada. ⁵²²National Infection Service, Public Health England, London, UK. ⁵²³Liverpool School of Tropical Medicine, Liverpool, UK. ⁵²⁴Institute of Microbiology and Infection, University of Birmingham, Birmingham, UK. ⁵²⁵Department of Molecular and Clinical Cancer Medicine, University of Liverpool, Liverpool, UK. ⁵²⁶Institute for Global Health, University College London, London, UK. ⁵²⁷Department of Infectious Diseases, Queen Elizabeth University Hospital, Glasgow, UK. ⁵²⁸University of Liverpool, Liverpool, UK. ⁵²⁹Virology Reference Department, National Infection Service, Public Health England, London, UK. ⁵³⁰Department of Pharmacology, University of Liverpool, Liverpool, UK. ⁵³¹Nuffield Department of Medicine, Peter Medawar Building for Pathogen Research, University of Oxford, Oxford, UK. ⁵³²Translational Gastroenterology Unit, Nuffield Department of Medicine, University of Oxford, Oxford, UK. ⁵³³Nottingham University Hospitals NHS Trust, Nottingham, UK. ⁵³⁴Nuffield Department of Medicine, John Radcliffe Hospital, Oxford, UK. ⁵³⁵Department of Microbiology/Infectious Diseases, Oxford University Hospitals NHS Foundation Trust, John Radcliffe Hospital, Oxford, UK. ⁵³⁶ISARIC Global Support Centre, Centre for Tropical Medicine and Global Health, Nuffield Department of Medicine, University of Oxford, Oxford, UK. ⁵³⁷Institute of Infection, Veterinary and Ecological Sciences, University of Liverpool, Liverpool, UK. ⁵³⁸Division of Infection and Immunity, University College London, London, UK. ⁵³⁹Molecular and Clinical Cancer Medicine, Institute of Systems, Molecular and Integrative

Biology, University of Liverpool, Liverpool, UK. ⁵⁴⁰Clatterbridge Cancer Centre NHS Foundation Trust, Liverpool, UK. ⁵⁴¹NIHR Health Protection Research Unit in Emerging and Zoonotic Infections, Liverpool, UK. ⁵⁴²Centre for Clinical Infection and Diagnostics Research, Department of Infectious Diseases, School of Immunology and Microbial Sciences, King's College London, London, UK. ⁵⁴³Department of Infectious Diseases, Guy's and St Thomas' NHS Foundation Trust, London, UK. ⁵⁴⁴Institute of Evolutionary Biology, University of Edinburgh, Edinburgh, UK. ⁵⁴⁵Department of Pediatrics and Virology, St Mary's Medical School Building, Imperial College London, London, UK. ⁵⁴⁶NHS Greater Glasgow & Clyde, Glasgow, UK. ⁵⁴⁷Walton Centre NHS Foundation Trust, Liverpool, UK. ⁵⁴⁸MRC Centre for Molecular Bacteriology and Infection, Imperial College London, London, UK. ⁵⁴⁹Department of Child Life and Health, University of Edinburgh, Edinburgh, UK. ⁵⁵⁰National Phenome Centre, Division of Systems Medicine, Department of Metabolism, Digestion and Reproduction, Imperial College London, London, UK. ⁵⁵¹Blood Borne Virus Unit, Virus Reference Department, National Infection Service, Public Health England, London, UK. ⁵⁵²Transfusion Microbiology, National Health Service Blood and Transplant, London, UK. ⁵⁵³Department of Medicine, Imperial College London, London, UK. ⁵⁵⁴Department of Infection, Immunity and Cardiovascular Disease, University of Sheffield, Sheffield, UK. ⁵⁵⁵Tropical & Infectious Disease Unit, Royal Liverpool University Hospital, Liverpool, UK.

⁵⁵⁶Liverpool Clinical Trials Centre, University of Liverpool, Liverpool, UK. ⁵⁵⁷Public Health Scotland, Edinburgh, UK. ⁵⁵⁸Centre for Health Informatics, Division of Informatics, Imaging and Data Science, School of Health Sciences, Faculty of Biology, Medicine and Health, University of Manchester, Manchester Academic Health Science Centre, Manchester, UK. ⁵⁵⁹EPCC, University of Edinburgh, Edinburgh, UK. ⁵⁶⁰ISARIC, Global Support Centre, COVID-19 Clinical Research Resources, Epidemic diseases Research Group, Oxford (ERGO), University of Oxford, Oxford, UK. ⁵⁶¹Institute of Infection, Veterinary and Ecological Sciences, Faculty of Health and Life Sciences, University of Liverpool, Liverpool, UK.

The 23andMe COVID-19 Team

Janie F. Shelton⁵⁶², Anjali J. Shastri⁵⁶², Chelsea Ye⁵⁶², Catherine H. Weldon⁵⁶², Teresa Filshstein-Sonmez⁵⁶², Daniella Coke⁵⁶², Antony Symons⁵⁶², Jorge Esparza-Gordillo⁵⁶³, Stella Aslibekyan⁵⁶² & Adam Auton⁵⁶²

⁵⁶²23andMe, Sunnyvale, CA, USA. ⁵⁶³Human genetics R&D, GSK Medicines Research Centre, Target Sciences R&D, Stevenage, UK.

Article

Methods

Hospitalization meta-analysis

The hospitalized phenotype includes patients who were hospitalized with a laboratory-confirmed SARS-CoV2 infection. In this analysis we included GenOMICC, GenOMICC Brazil, GenOMICC Saudi Arabia, ISARIC4C, HGIv6 B2 phenotype with subtraction of GenOMICC data, SCOURGE hospitalized versus population and mild cases, and 23andMe broad respiratory phenotype. A summary description of each analysis is given above, a table with the included studies can be found in Supplementary Table 14 and an extended description can be found in Supplementary Table 1.

Critical illness meta-analysis

The critically ill COVID-19 group included patients who were hospitalized owing to symptoms associated with laboratory-confirmed SARS-CoV-2 infection and who required respiratory support or whose cause of death was associated with COVID-19. In the critical illness analysis, we included GenOMICC, patients with critical illness from ISARIC4C, HGIv6 phenotype A2 with subtraction of GenOMICC data, SCOURGE severity grades 3 and 4 versus population controls, and 23andMe respiratory support phenotype. A summary description of each analysis can be found above, a table with the included studies can be found in Supplementary Table 13 and an extended description can be found in Supplementary Table 1.

Meta-analyses

All meta-analyses across studies were performed using a fixed-effect inverse-variance weighting method and control for population stratification in the METAL software²³. Allele frequency was calculated as the average frequency across studies with the METAL option AVERAGE-FREQ. *P* values for heterogeneity in effect sizes between studies were calculated using a Cochran's *Q*-test implemented in METAL. For variants in the same position with different REF and ALT alleles across studies, the GenOMICC variant in the European population was selected and the rest were removed. Finally, variants with switched ALT and REF alleles between HGIv6 and GenOMICC were also removed on the basis of differences in allele frequency of the alternative allele. Variants were annotated to the closest genes using dbSNP v.b151 GRCh38p7 and BionR R package (v.2.46.3)²⁴. As each single-nucleotide polymorphism (SNP) of the meta-analysis can be present in different subsets of cohorts, there may be large differences in *P* values in SNPs with a high level of linkage disequilibrium, which may have an effect on downstream analyses. For this reason, variants that were not present in one of the three biggest studies—GenOMICC European ancestry, HGIv6 or SCOURGE—were filtered out from post-GWAS analysis.

Conditional analysis

We performed a step-wise conditional analysis to find independent signals. As European-specific data are not available in some cohorts but European ancestry is largely predominant (87.2% of cases with critical illness), we performed the conditional analysis using a European reference panel and the meta-analysis results of the whole cohort. To perform the conditional analysis, we used the GCTA (v.1.9.3) --cojo-slc function²⁵. The parameters for the function were $P = 5 \times 10^{-8}$, a distance of 10,000 kb and a co-linear threshold of 0.9 (ref. 26), and the reference population for the conditional analysis was individuals of European ancestry with whole-genome sequence available in the GenOMICC study and whole genomes from the 100,000 Genomics England project².

Credible set fine-mapping

We performed fine-mapping using the SuSiE model²⁷ to construct credible sets for the independent signals identified using conditional analysis. As for conditional analysis, we used a European reference panel and the meta-analysis results of the whole critical illness cohort.

We performed analyses in 1 Mb windows centred on the lead variants identified through conditional analysis. In cases in which windows for multiple variants overlapped, they were joined into a single window. For each window, we fitted the SuSiE summary statistics model setting the expected number of independent signals to the number of identified though conditional analysis. Models for three windows did not converge in 500 iterations and have been excluded. As a reference, we used the publically available linkage disequilibrium information for non-Finish Europeans from the GNOMAD 2.1.1 release. Full data for all variants included in credible sets are included in Supplementary Table 5.

Gene-level analysis

We performed an analysis summarizing the genetic associations at the gene level using the mBAT-combo method²⁸. We used the COVID 'all critical cohorts' meta-analysis (GenOMICC, HGIv6 phenotype A2, SCOURGE and 23andMe) summary statistics. As this is a trans-ethnic meta-analysis, we used a mixed ancestry linkage disequilibrium reference panel, consisting of 3,202 1000 Genomes phase 3 samples. We considered a list of protein-coding genes with unique ensemble gene ID based on the release from GENCODE (v.40) for hg38, which can be found on the mBAT-combo website (<https://yanglab.westlake.edu.cn/software/gcta/#mBAT-combo>). A gene region was taken to span 50 kb upstream to 50 kb downstream of the gene's untranslated regions.

Sex-stratified meta-analysis

To test for differences in genetic effects, we performed sex-stratified GWAS of the COVID-19 critical illness phenotype in the European ancestry GenOMICC WGS and genotyped cohorts and SCOURGE. We then performed a meta-analysis for each sex following the same methods as for the main analysis. We tested for differences in effects between the meta-analyses of the two sexes following previously described methods²⁹.

Mendelian randomization

GSMR⁵ was performed. We used the COVID 'all critical cohorts' meta-analysis (GenOMICC, HGIv6 phenotype A2, SCOURGE and 23andMe) as the outcome, protein expression quantitative-trait loci (pQTLs) from ref. 30 and RNA expression quantitative-trait loci (eQTLs) from eQTLgen³¹ (2019-12-23 data release) as exposures, and 10,000 individuals of European ancestry randomly sampled from the UK Biobank as the linkage disequilibrium reference cohort (50,000 for linkage disequilibrium to missense variant plots). GSMR was performed for all exposures for which we were able to identify two or more suitable SNPs. SNPs were chosen to meet the following criteria: (1) SNP to exposure association $P < 5 \times 10^{-8}$; (2) linkage disequilibrium clumping lead SNPs only (± 1 Mb, $r^2 < 0.05$); (3) SNP not removed by HEIDI-outlier filtering (for the removal of SNPs with evidence of horizontal pleiotropy) at the default threshold value of 0.01. eQTLGen effect sizes and standard errors were estimated as described in supplementary note 2 of ref. 32. We considered as significant those exposure-outcome pairs with $FDR < 0.05$.

TWAS analysis

To perform TWAS analysis in GTExv8 tissues³³, we used the MetaXcan framework and the GTExv8 eQTL and sQTL MASHR-M models available for download online (<http://predictdb.org/>) and the 'all critical cohorts' meta-analysis. We first calculated individual TWAS for whole blood and lungs using the S-PrediXcan function^{34,35}. We next performed a meta-TWAS including data from all tissues to increase the statistical power using s-MultiXcan³⁶. We applied Bonferroni correction to the results to choose significant genes and introns for each analysis.

Monocyte gene expression

To detect eQTLs, untreated primary monocytes were prepared from 174 healthy individuals of Northern European (British) ancestry recruited

through the Oxford Biobank. Poly(A) RNA was paired-end 100 bp sequenced in the Oxford Genome Centre using the Illumina HiSeq-4000 machines (median = 47,735,438 reads per sample). Reads were aligned to CRGh38/hg38 using HISAT2 with the default parameters. High mapping quality reads were selected on the basis of MAPQ score using bamtools. Duplicate reads were marked and removed using picard (v.1.105). Samtools was used to pass through the mapped reads and calculate statistics. Read count information was generated using HTSeq and normalized using DESeq2. Sample contamination and swaps were detected by comparing the imputed SNP-array genotypes with genotypes called from RNA-seq using verifyBamID. Genotyping was performed with Illumina HumanOmniExpress with coverage of 733,202 separate markers. Genotypes were pre-phased with SHAPEIT2, and missing genotypes were imputed with PBWT. Poly(A) RNA was paired-end sequenced at the Oxford Genome Centre using the Illumina HiSeq-4000 machines. vcftools (v0.1.12b) was applied on genetic variation data in the form of variant call format (VCF) files to filter out indels and SNPs with a minor allele frequency of less than 0.04.

TWAS analysis for monocyte data was performed using genotyping and monocyte RNA-sequencing data from 174 individuals. Using a region of 500 kb around each gene, we calculated gene expression models using the Fusion R package³⁷. For each gene, three models were calculated adding as covariates the two first principal components calculated from the genotype: blup, elastic networks and lasso. The model with a better r^2 between predicted and measured expression in a fivefold cross-validation was chosen. Then SNP genetic heritability was calculated for the 500 kb region for each gene and those genes with a nominal significant SNP heritability estimate ($P \leq 0.01$) were chosen for the TWAS analysis. Summary statistics for the ‘all critical cohorts’ meta-analysis and the best model for each gene were then used to perform the TWAS.

Colocalization

Significant genes in the TWAS and metaTWAS were selected for a colocalization analysis using the coloc R package. The lead SNPs and a region of 200 Mb around the gene were used to colocalize with significant genes in the TWAS with eQTL summary statistics data on the region from GTEXv8 lung, GTEXv8 whole blood, eQTLgen or monocyte eQTL. As in our previous analysis², we first performed a sensitivity analysis of the posterior probability of colocalization (PPH4) on the prior probability of colocalization (P12), going from $P12 = 10^{-8}$ to $P12 = 10^{-4}$, with the default threshold being $P12 = 10^{-5}$. eQTL signal and GWAS signals were deemed to colocalize if these two criteria were met: (1) at $P12 = 5 \times 10^{-5}$ the probability of colocalization $PPH4 > 0.5$; and (2) at $P12 = 10^{-5}$ the probability of independent signal (PPH3) was not the main hypothesis ($PPH3 < 0.5$). These criteria were chosen to allow eQTLs with weaker P values, owing to lack of power in GTEX v.8, to be colocalized with the signal when the main hypothesis using small priors was that there was not any signal in the eQTL data.

Effect comparison

We compared the estimates of effect sizes between the individual GWASs used in the meta-analysis, for all variants that were genome-wide significant in at least one of the individual GWASs. To this end, we regressed the effects obtained using critical illness and hospitalization in the SCOURGE and 23andMe cohorts, as well as the HGI meta-analyses on the effect estimates obtained using the GenOMICC cohort. To account for estimation errors present in both the dependent and independent variables of the regression we used orthogonal distance regression³⁸.

Weight of studies

To calculate the weight of GenOMICC, we downloaded the leave-one-out data of HGIv7. As the meta-analysis is performed using a variance-weighted method, we can recover the variance for each SNP as $v = \frac{1}{s.e.^2}$,

for the meta-analysis of all of the cohorts and for each one of the leave-one-out analysis. The total weight is $w_{tot} = \frac{1}{v}$ and the weight leaving out a specific study is $w_{100} = \frac{1}{v_{100}}$. The weight of a cohort is then $w_{tot} - w_{100}$. We calculated the weight for each the significant SNPs in our analysis for each study and normalized it using the total weight. Finally, we calculated the mean and s.d. from the significant SNPs for each cohort.

Forest plots

To compare effects between cohorts, we first performed a trans-ancestry meta-analysis for GenOMICC and 23andMe using METAL²³. Then, we used the metagen and forest functions of the meta R package to produce forest plots for critical illness and hospitalization separately.

Reporting summary

Further information on research design is available in the Nature Portfolio Reporting Summary linked to this article.

Data availability

Downloadable summary data are available through the GenOMICC data site (<https://genomicc.org/data>). Summary statistics are available, but without the 23andMe summary statistics, except for the 10,000 most significant hits, for which full summary statistics are available. The full GWAS summary statistics for the 23andMe discovery dataset will be made available through 23andMe to qualified researchers under an agreement with 23andMe that protects the privacy of the 23andMe participants. For further information and to apply for access to the data, see the 23andMe website (<https://research.23andme.com/dataset-access/>). All individual-level genotype and whole-genome sequencing data (for both academic and commercial uses) can be accessed through the UKRI/HDR UK Outbreak Data Analysis Platform (<https://odap.ac.uk>). A restricted dataset for a subset of GenOMICC participants is also available through the Genomics England data service. Monocyte RNA-seq data are available under the title ‘Monocyte gene expression data’ within the Oxford University Research Archives (<https://doi.org/10.5287/ora-ko7q2nq66>). Sequencing data will be made freely available to organizations and researchers to conduct research in accordance with the UK Policy Framework for Health and Social Care Research through a data access agreement. Sequencing data have been deposited at the European Genome-Phenome Archive (EGA), which is hosted by the EBI and the CRG, under accession number EGAS00001007111.

Code availability

Code to calculate the imputation of P values on the basis of SNPs in linkage disequilibrium is available at GitHub (https://github.com/bailielab/GenOMICC_GWAS).

23. Willer, C. J., Li, Y. & Abecasis, G. R. METAL: fast and efficient meta-analysis of genomewide association scans. *Bioinformatics* **26**, 2190–2191 (2010).
24. Durinck, S., Spellman, P. T., Birney, E. & Huber, W. Mapping identifiers for the integration of genomic datasets with the *r/bioconductor* package biomaRt. *Nat. Protoc.* **4**, 1184–1191 (2009).
25. Yang, J., Lee, S. H., Goddard, M. E. & Visscher, P. M. GCTA: a tool for genome-wide complex trait analysis. *Am. J. Hum. Genet.* **88**, 76–82 (2011).
26. Yang, J. et al. Conditional and joint multiple-SNP analysis of GWAS summary statistics identifies additional variants influencing complex traits. *Nat. Genet.* **44**, 369–375 (2012).
27. Wang, G., Sarkar, A., Carbonetto, P. & Stephens, M. A simple new approach to variable selection in regression, with application to genetic fine mapping. *J. R. Stat. Soc. B* **82**, 1273–1300 (2020).
28. Li, A. et al. mBAT-combo: a more powerful test to detect gene-trait associations from GWAS data. Preprint at *bioRxiv* <https://doi.org/10.1101/2022.06.27.497850> (2022).
29. Bernabeu, E. et al. Sex differences in genetic architecture in the UK Biobank. *Nature* **53**, 1283–1289 (2021).
30. Sun, B. B. et al. Genomic atlas of the human plasma proteome. *Nature* **558**, 73–79 (2018).
31. Vösa, U. et al. Large-scale *cis*- and *trans*-eQTL analyses identify thousands of genetic loci and polygenic scores that regulate blood gene expression. *Nat. Genet.* **53**, 1300–1310 (2021).

32. Zhu, Z. et al. Integration of summary data from GWAS and eQTL studies predicts complex trait gene targets. *Nat. Genet.* **48**, 481–487 (2016).
33. The GTEx Consortium. The GTEx Consortium atlas of genetic regulatory effects across human tissues. *Science* **369**, 1318–1330 (2020).
34. Gamazon, E. R. et al. A gene-based association method for mapping traits using reference transcriptome data. *Nat. Genet.* **47**, 1091–1098 (2015).
35. Barbeira, A. N. et al. Exploring the phenotypic consequences of tissue specific gene expression variation inferred from GWAS summary statistics. *Nat. Commun.* **9**, 1825 (2018).
36. Barbeira, A. N. et al. Integrating predicted transcriptome from multiple tissues improves association detection. *PLoS Genet.* **15**, e1007889 (2019).
37. Gusev, A. et al. Integrative approaches for large-scale transcriptome-wide association studies. *Nat. Genet.* **48**, 245–252 (2016).
38. Boggs, P. T. & Rogers, J. E. Orthogonal distance regression. *Contemp. Math.* **112**, 183–194 (1990).
39. Liang, J. et al. Lead identification of novel and selective TYK2 inhibitors. *Eur. J. Med. Chem.* **67**, 175–87 (2013).
40. Li, Z. et al. Two rare disease-associated Tyk2 variants are catalytically impaired but signaling competent. *J. Immunol.* **190**, 2335–2344 (2013).

Acknowledgements We thank the patients and their loved ones who volunteered to contribute to this study at one of the most difficult times in their lives, and the research staff in every intensive care unit who recruited patients at personal risk during the most extreme conditions ever witnessed in most hospitals. GenOMICC was funded by Sepsis Research (the Fiona Elizabeth Agnew Trust), the Intensive Care Society, a Wellcome Trust Senior Research Fellowship (to J.K.B., 223164/Z/21/Z), the Department of Health and Social Care (DHSC), Illumina, LifeArc, the Medical Research Council, UKRI, a BBSRC Institute Program Support Grant to the Roslin Institute (BBS/E/D/20002172, BBS/E/D/10002070 and BBS/E/D/30002275) and UKRI grants MC_PC_20004, MC_PC_19025, MC_PC_1905 and MRNO2995X/1. A.D.B. acknowledges funding from the Wellcome PhD training fellowship for clinicians (204979/Z/16/Z), the Edinburgh Clinical Academic Track (ECAT) programme. This research is supported in part by the Data and Connectivity National Core Study, led by Health Data Research UK in partnership with the Office for National Statistics and funded by UK Research and Innovation (grant MC_PC_20029). Laboratory work was funded by a Wellcome Intermediate Clinical Fellowship to B.F. (201488/Z/16/Z). We acknowledge the staff at NHS Digital, Public Health England and the Intensive Care National Audit and Research Centre who provided clinical data on the participants; and the National Institute for Healthcare Research Clinical Research Network (NIHR CRN) and the Chief Scientist's Office (Scotland), who facilitate recruitment into research studies in NHS hospitals, and to the global ISARIC and InFACT consortia. GenOMICC genotype controls were obtained using UK Biobank Resource under project 788 funded by Roslin Institute Strategic Programme Grants from the BBSRC (BBS/E/D/10002070 and BBS/E/D/30002275) and Health Data Research UK (HDR-9004 and HDR-9003). UK Biobank data were used in the GSMR analyses presented here under project

66982. The UK Biobank was established by the Wellcome Trust medical charity, Medical Research Council, Department of Health, Scottish Government and the Northwest Regional Development Agency. It has also had funding from the Welsh Assembly Government, British Heart Foundation and Diabetes UK. The work of L.K. was supported by an RCUK Innovation Fellowship from the National Productivity Investment Fund (MR/R026408/1). J.Y. is supported by the Westlake Education Foundation. SCOURGE is funded by the Instituto de Salud Carlos III (COV20_00622 to A.C., PI20/00876 to C.F.), European Union (ERDF 'A way of making Europe', Fundación Amancio Ortega, Banco de Santander (to A.C.), Cabildo Insular de Tenerife (CGIEU0000219140 'Apuestas científicas del ITER para colaborar en la lucha contra la COVID-19' to C.F.) and Fundación Canaria Instituto de Investigación Sanitaria de Canarias (PIFIISC20/57 to C.F.). We also acknowledge the contribution of the Centro Nacional de Genotipado (CEGEN) and Centro de Supercomputación de Galicia (CESGA) for funding this project by providing supercomputing infrastructures. A.D.L. is a recipient of fellowships from the National Council for Scientific and Technological Development (CNPq)-Brazil (309173/2019-1 and 201527/2020-0). We thank the members of the Banco Nacional de ADN and the GRA@CE cohort group; and the research participants and employees of 23andMe for making this work possible. A full list of contributors who have provided data that were collated in the HGI project, including previous iterations, is available online (<https://www.covid19hg.org/acknowledgements>).

Author contributions E.P.-C., K. Rawlik, K.M., S.K., C.P.P., J.F.W., V.V., M.A., A.D.L., E.J.P., R.C., A.C., A.F., L.M., K. Rowan, A.C.P., A.L., S.C.H. and J.K.B. contributed to design. E.P.-C., K. Rawlik, A.D.B., T.Q., Y.W., I.N., G.A.M., M.Z., L.K., A.K., A.R., T.M., J.Y., A.L., B.F., S.C.H. and J.K.B. contributed to data analysis. E.P.-C., K. Rawlik, I.N., A.K., A.R., J.M., C.D.R., A.L., B.F. and S.C.H. contributed to bioinformatics. E.P.-C., K. Rawlik, I.N., G.A.M., M.Z., A.K., J.M., C.D.R., R.T., D. McAuley, A.N., M.G.S., B.F., S.C.H. and J.K.B. contributed to writing and reviewing the manuscript. I.N., F.G., W.O., K.M., S.K., D. Maslove, A.N., M.G.S., J.K., M.S.-H., C.S., C.H., P.H., L.L., D. McAuley, H.M., P.J.M.O., C.B., T.W., A.T., C.F., J.A.R., A.R.-M., P.L., C.P.P., A.F., L.M., K. Rowan, A.L., B.F. and S.C.H. contributed to oversight. F.G. and W.O. contributed to project management. F.G., W.O. and J.K.B. contributed to ethics and governance. K.M., A.F. and L.M. contributed to sample handling and sequencing. C.P.P., K. Rowan, S.C.H. and J.K.B. contributed to conception. C.P.P., J.F.W., V.V., M.A., A.D.L., E.J.P., R.C., A.C., K. Rowan and A.C.P. contributed to reviewing the manuscript. K. Rowan and A.L. contributed to clinical data management. J.K.B. contributed to scientific leadership.

Competing interests The authors declare no competing interests.

Additional information

Supplementary information The online version contains supplementary material available at <https://doi.org/10.1038/s41586-023-06034-3>.

Correspondence and requests for materials should be addressed to J. Kenneth Baillie.

Peer review information *Nature* thanks Jacques Fellay and the other, anonymous, reviewer(s) for their contribution to the peer review of this work. Peer reviewer reports are available.

Reprints and permissions information is available at <http://www.nature.com/reprints>.

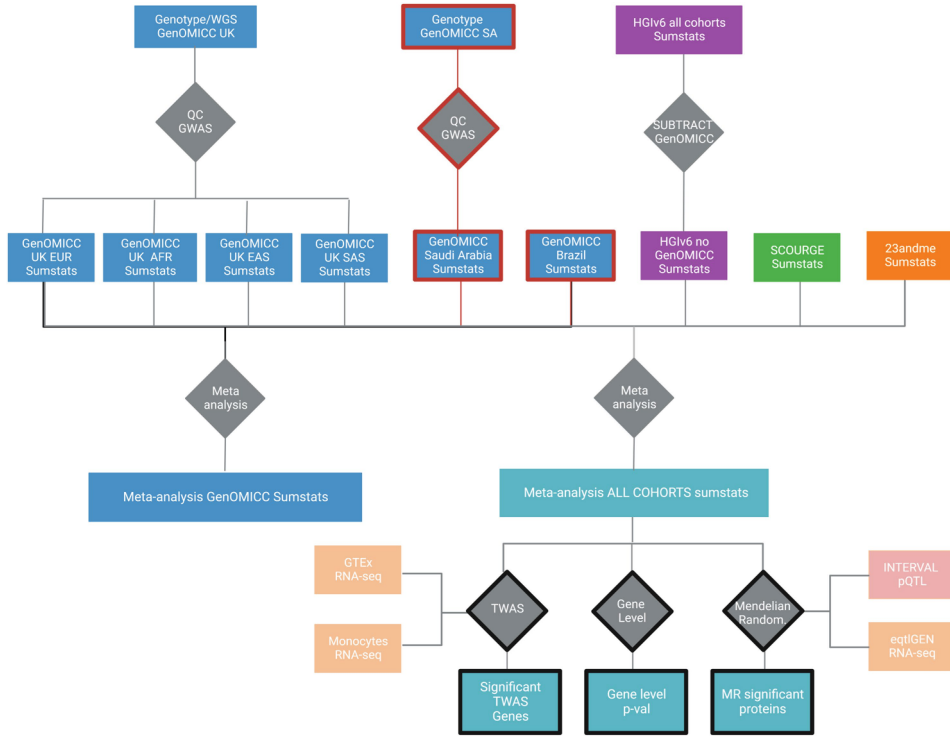

Extended Data Fig. 1 | Pipeline of meta-analysis and post-GWAS analyses. Red border indicates that the data is only available for the hospitalized phenotype, while a black border indicates that the analysis was performed for the critical illness phenotype.

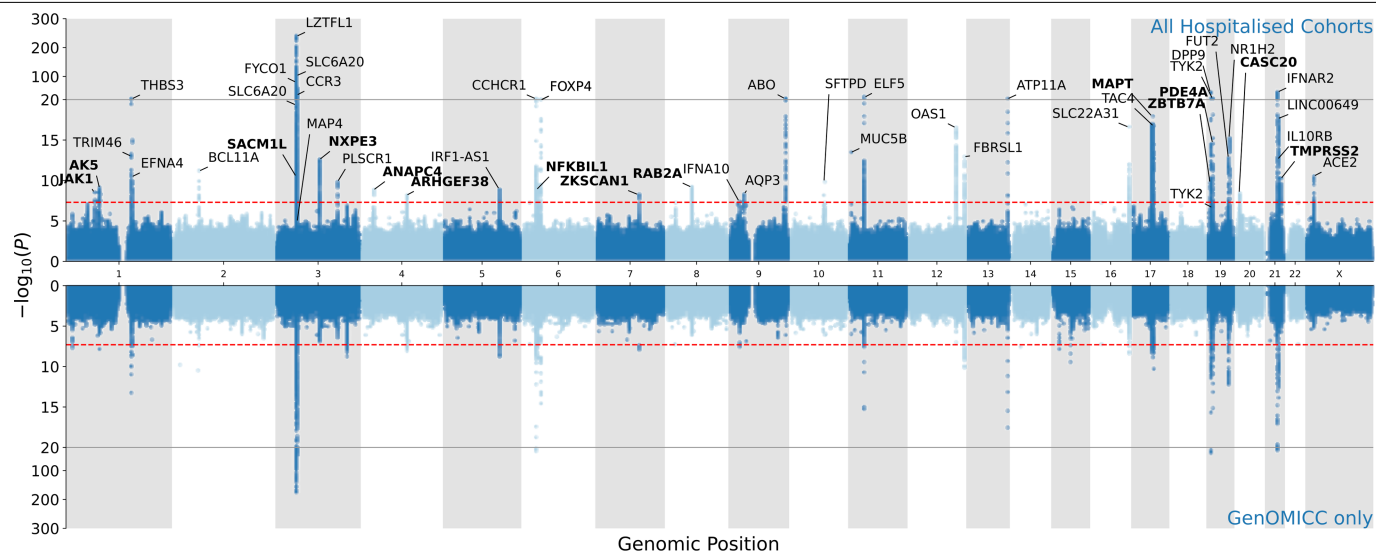

(a)

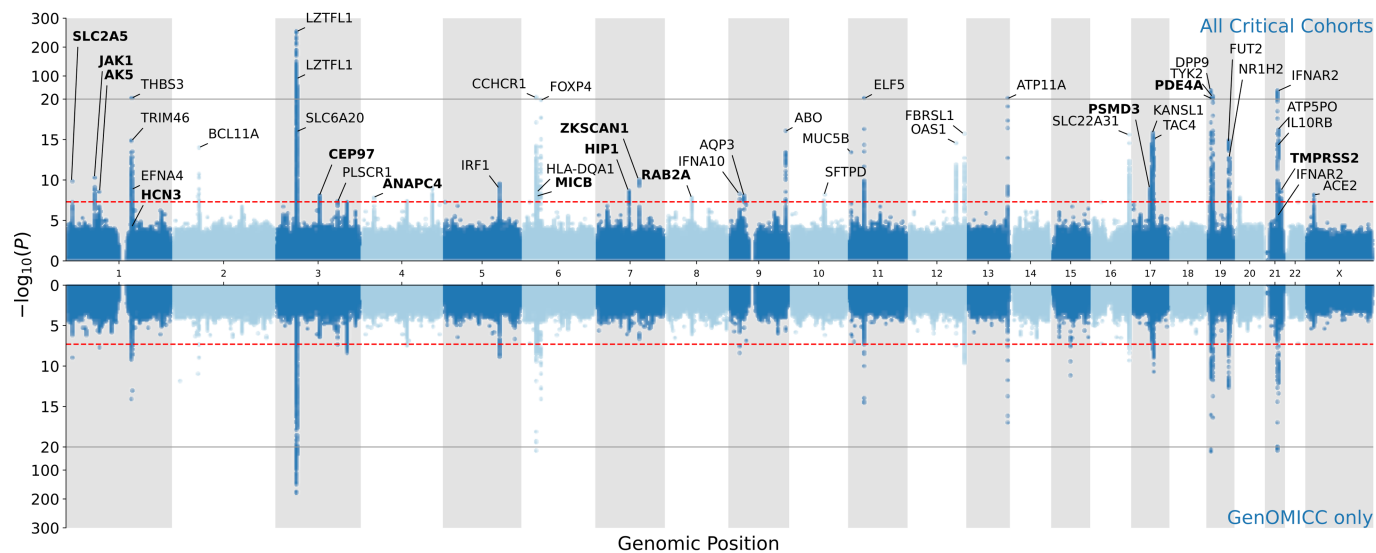

(b)

Extended Data Fig. 2 | Miami plots. Meta-analysis results are shown for a) critical and b) hospitalized phenotypes. In each plot results obtained using all cohorts are shown at the top and using GenOMICC data only at the bottom.

Independent lead variants in the analyses of all cohorts are annotated with associated genes. Genome-wide significant associations that have not been previously reported are indicated in bold.

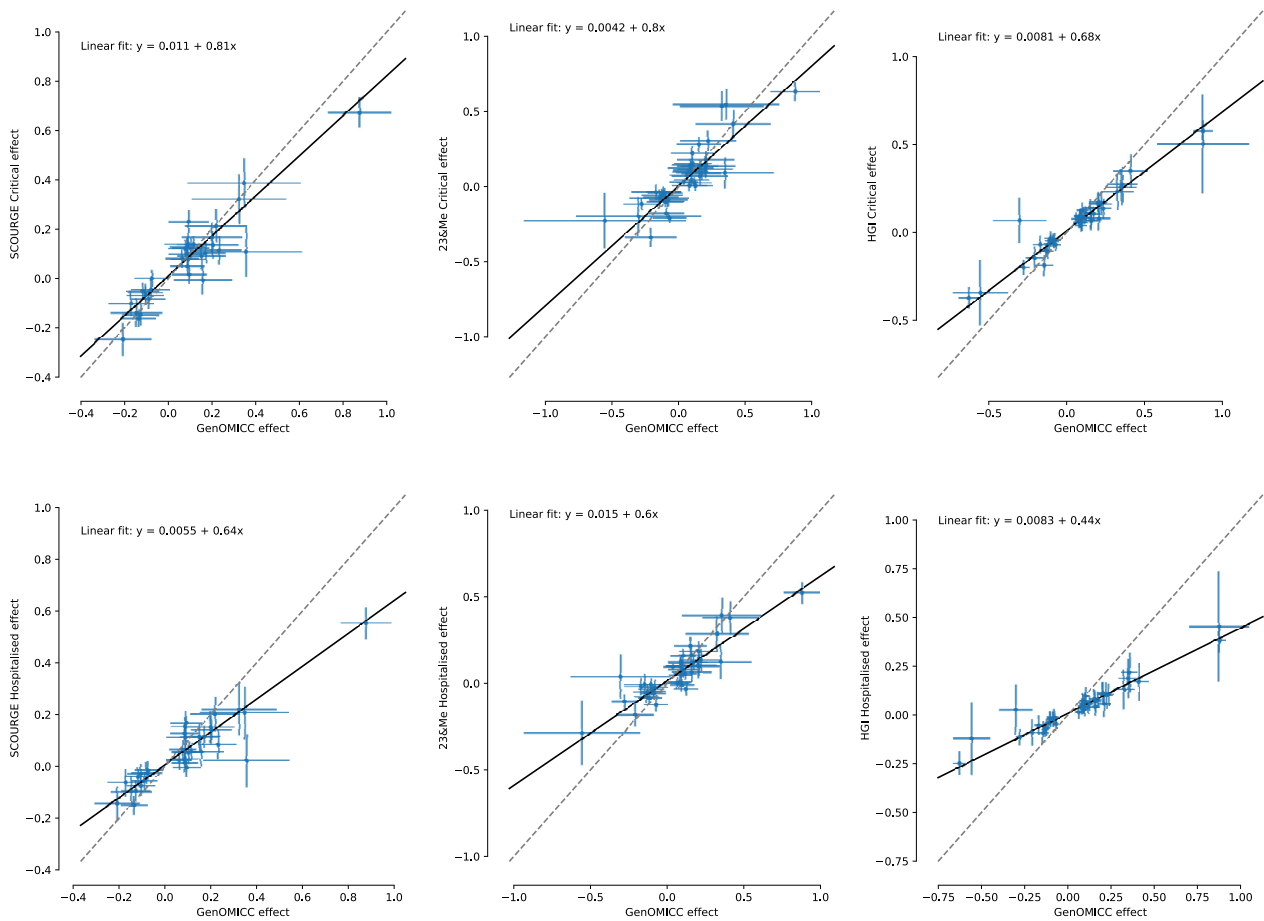

Extended Data Fig. 3 | Comparison of effect size estimates. GenOMICC is compared with the critical and hospitalized phenotype definitions in the SCOURGE, 23andMe, and HGI analyses. The black line indicates the best linear

fit, given by the equation in each plot, obtained using Orthogonal Distance Regression to account for estimation errors in both sets of effects in the comparison.

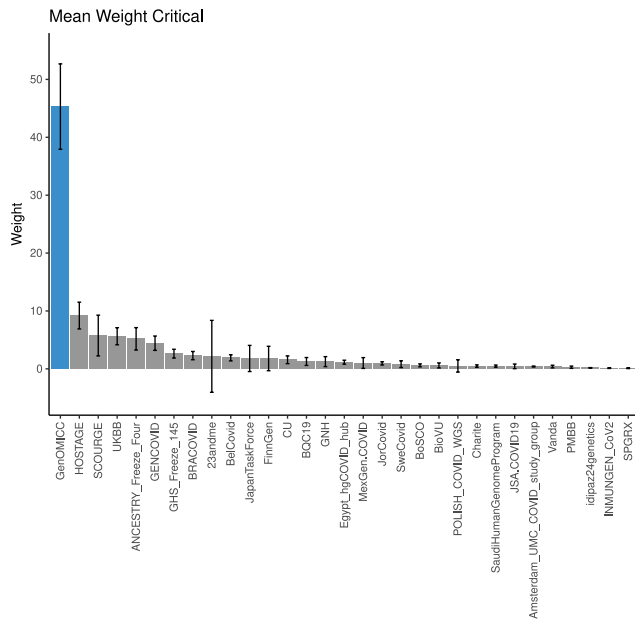

(a)

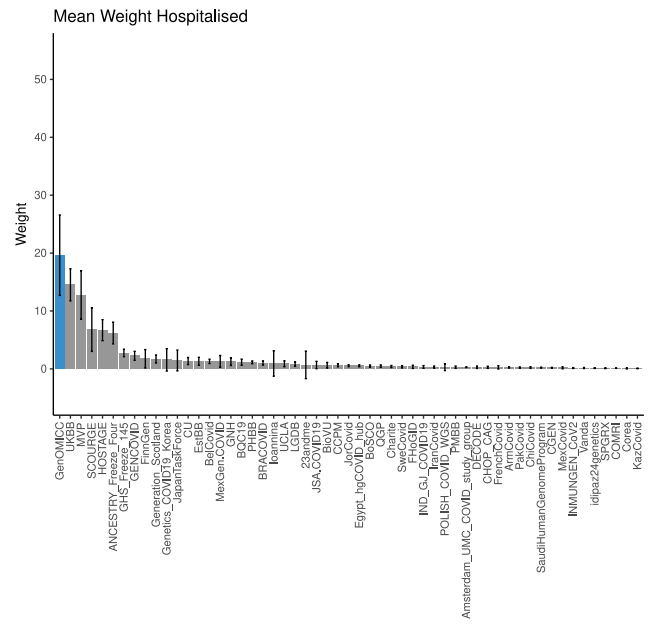

(b)

Extended Data Fig. 4 | Study weightings for (a) critical and (b) hospitalized COVID-19. Mean \pm standard deviation of weights assigned to each data source in meta-analyses for all significant SNPs.

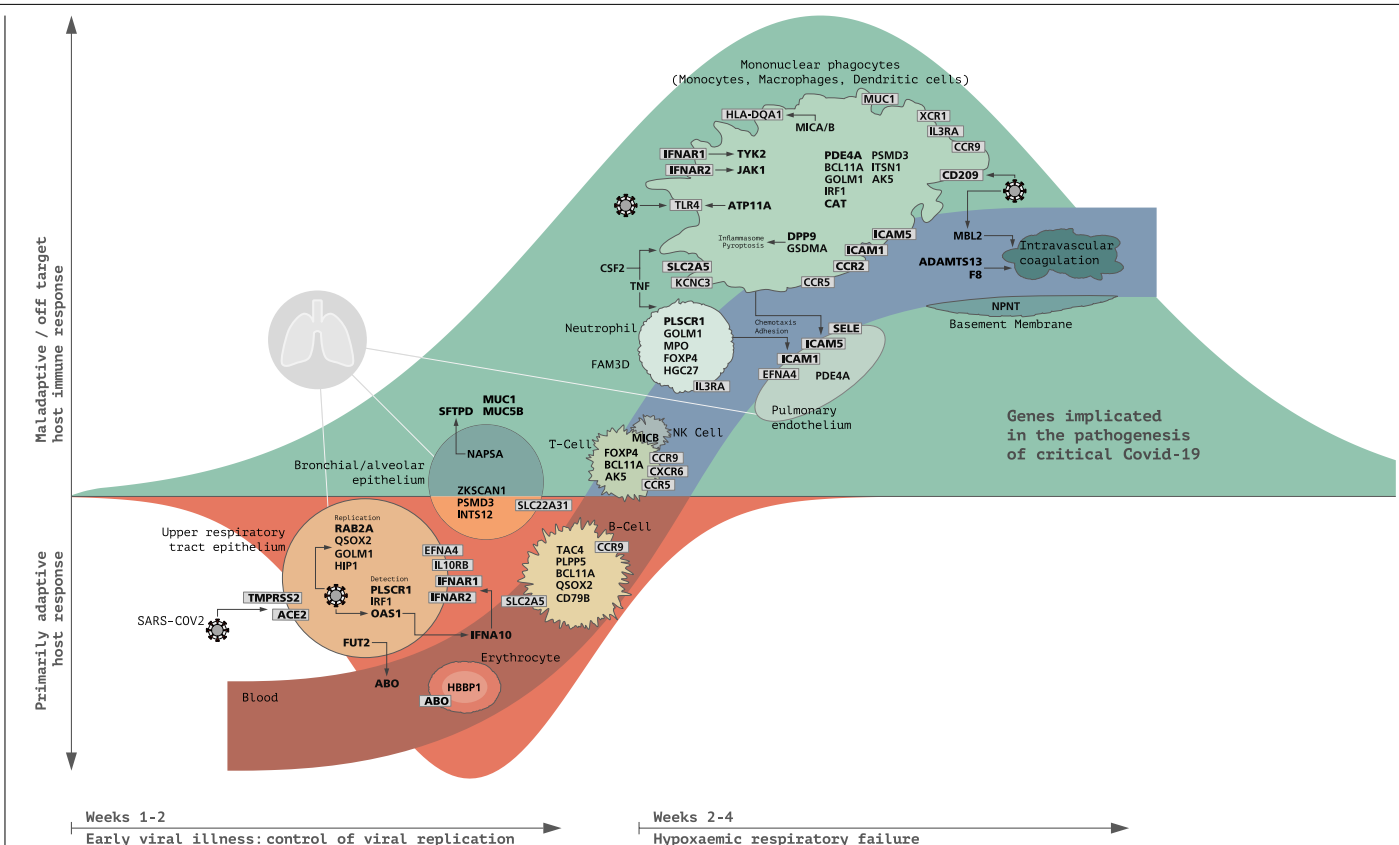

Extended Data Fig. 5 | Cartoon showing postulated roles for genes and mediators implicated in the pathogenesis of critical COVID-19 by GenOMICC GWAS, TWAS and Mendelian randomization. Postulated roles for genetic variants are shown in a highly simplified format to illustrate potential roles in pathogenesis, with the shaded background indicating the hypothetical impact of the host immune response over time¹⁷. Host immune

processes are divided into those that are thought to play a role in controlling viral replication early in disease (orange section, showing “adaptive” response), and those implicated in driving hypoxaemic respiratory failure later in disease (green section, showing “maladaptive” response). Bold type gene names indicate a higher level of confidence in both the gene identification and the biological role.

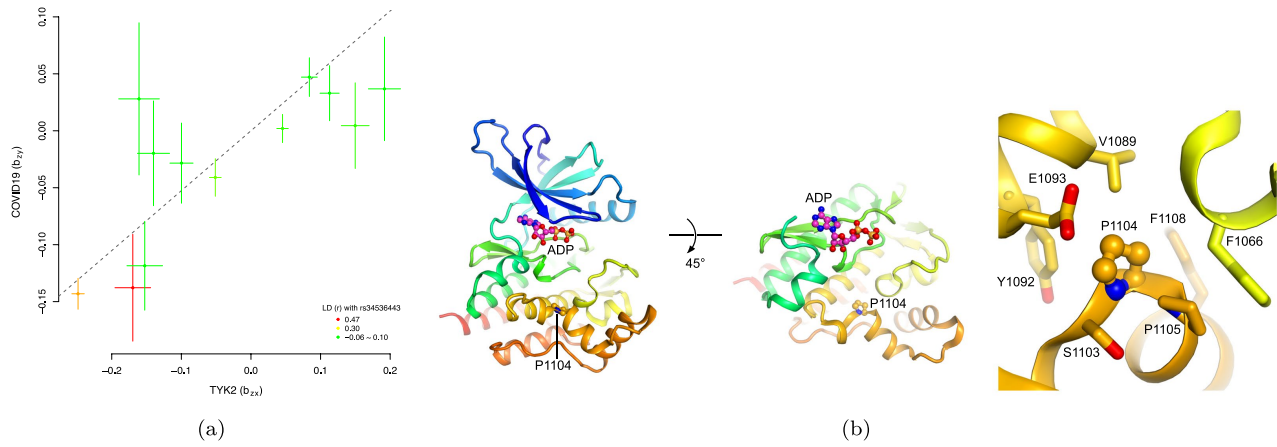

Extended Data Fig. 6 | Functional genomics analyses for TYK2. (a) Effect size plot for effect of multiple variants on TYK2 expression (eQTLgen, x-axis) against increasing susceptibility to critical COVID-19 ($\beta_{xy} = 0.53$; $P_{xy} = 1.2 \times 10^{-23}$). Colour shows linkage disequilibrium (LD) with the missense variant rs34536443. (b) Crystal structure of TYK2 kinase domain (Protein Data Bank ID 4GVJ³⁹) in two views that differ by a 45° rotation around a horizontal axis. The side chain of P1104 is shown as connected spheres with a nitrogen atom

coloured in blue. Carbon, oxygen, nitrogen and phosphorus atoms of ATP are shown as magenta, red, blue and orange connected spheres, respectively. The N-terminal region of the kinase domain is not shown in the second view for clarity. The right-most panel shows a close view of P1104 and neighbouring residues with their side chains shown as sticks. Numbering of residues corresponds to UniProtKB entry P29597. P1104 is in the catalytic kinase domain and proximal to the ATP-binding site; TYK2 P1104A is catalytically impaired⁴⁰.

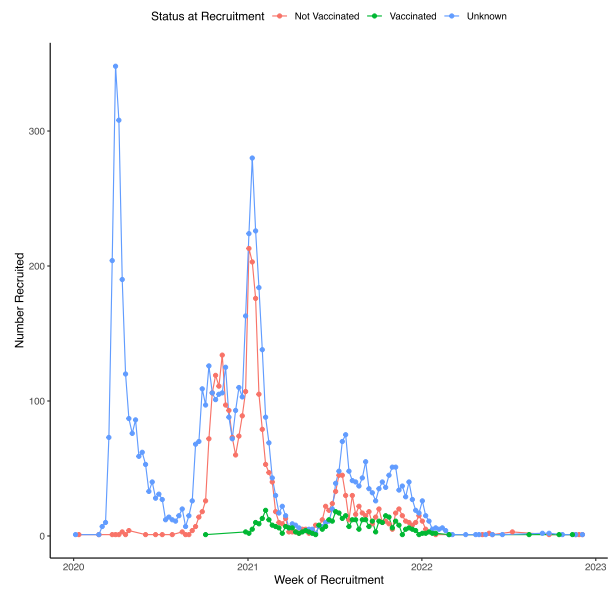
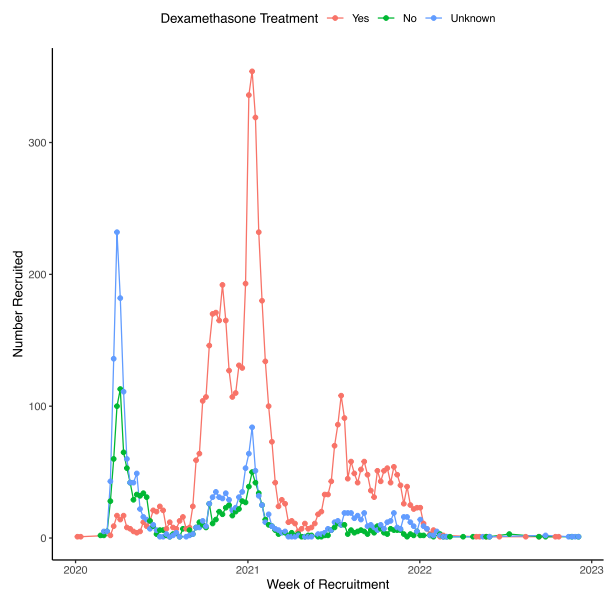

Extended Data Fig. 7 | Steroid treatment and vaccination status. Data are shown for a subset of GenOMICC cases who were also recruited to the ISARIC4C study in the UK.

Extended Data Table 1 | pQTL GSMR results table

Exposure	b	se	p	N_{snp}
FAM3D†	0.17	0.016	4.82×10^{-24}	6
GOLM1†	0.24	0.026	2.43×10^{-20}	3
ICAM5†	-0.17	0.022	8.30×10^{-14}	8
QSOX2	0.12	0.017	1.26×10^{-13}	12
ABO†	0.1	0.014	2.51×10^{-13}	16
CD209†	0.13	0.018	2.53×10^{-12}	8
ICAM1†	0.069	0.01	3.05×10^{-11}	15
SELE†	-0.095	0.015	1.42×10^{-10}	8
CREB3L4	0.15	0.025	1.12×10^{-9}	4
PDGFRL†	0.071	0.013	1.98×10^{-8}	16
ICAM5†	-0.098	0.018	2.72×10^{-8}	6
MPO	-0.14	0.038	2.67×10^{-4}	4
TLR4.LY96†	-0.082	0.024	7.32×10^{-4}	5
ADAMTS13	0.092	0.027	8.19×10^{-4}	5
MBL2	-0.042	0.013	1.34×10^{-3}	15

Proteins significantly linked to COVID-19 severity (false discovery rate (FDR) < 0.05). Exposure: protein name; b: effect-size estimate of the protein on COVID-19 severity from GSMR; se: standard-error of b; p: p-value of the GSMR result; N: Number of independent SNPs included in the analysis. †: indicates proteins with GSMR evidence previously presented in Kousathanas et al.².

Extended Data Table 2 | Replication table

chr.pos.b38	rsid	Gene	SCGG	GenOMICC1	HGI1	GenOMICC2	HGI2	GenOMICC3
			Jul-2020	Aug-2020	May-2021	Sep-2021	Nov-2021	March-2022
1:9067157	rs2478868	SLC2A5						✓
1:64948270	rs12046291	JAK1						✓
1:77501822	rs71658797	AK5						✓
1:155066988	rs114301457	EFNA4				✓		✓
1:155175305	rs7528026	TRIM46				✓		✓
1:155197995	rs41264915	THBS3	✓			✓	✓	✓
1:155278322	rs11264349	HGN3						✓
2:60480453	rs1123573	BCL11A				✓		✓
3:45796521	rs2271616	SLC6A20			✓	✓	✓	✓
3:45818159	rs17713054*	LZTF1	✓	✓	✓	✓	✓	✓
3:45873093	rs35482426	LZTF1	✓	✓	✓	✓	✓	✓
3:101790631	rs11706494	NXPE3						✓
3:146522652	rs343314	PLSCR1				✓		✓
4:25446871	rs7664615	ANAPC4						✓
4:105673359	rs72670002	ARHGEF38						✓
4:167824478	rs1073165	.						✓
5:132422622	rs2269821	IRF1-AS1				✓		✓
6:31153455	rs111837807	CCHCR1		✓	✓		✓	✓
6:31571991	rs2071590	LTA						✓
6:32702687	rs2858305	HLA-DQA1				✓		✓
6:41522644	rs41435745	FOXP4			✓		✓	✓
7:75623396	rs1179620	HIP1						✓
7:100032719	rs2897075	ZKSCAN1						✓
8:60532539	rs13276831	RAB2A						✓
9:21206606	rs28368148	IFNA10				✓		✓
9:33425186	rs60840586	AQP3						✓
9:133271182	rs879055593	ABO	✓		✓		✓	✓
10:79946568	rs721917	SFTPD					✓	✓
11:1219991	rs35705950	MUC5B					✓	✓
11:34482745	rs61882275	ELF5				✓	✓	✓
12:112919637	rs2660	OAS1		✓	✓		✓	✓
12:132481571	rs11614702	FBRSL1				✓	✓	✓
13:112881427	rs12585036	ATP11A				✓		✓
16:89196249	rs117169628	SLC22A31				✓	✓	✓
17:40003082	rs12941811	PSMD3						✓
17:46085231	rs8080583	KANSL1			✓		✓	✓
17:49863303	rs77534576	TAC4			✓		✓	✓
19:4717660	rs12610495	DPP9		✓	✓	✓	✓	✓
19:10352442	rs34536443	TYK2		✓	✓		✓	✓
19:10414696	rs142770866	PDE4A			✓			✓
19:48702915	rs516246	FUT2				✓		✓
19:50374423	rs35463555	NRIH2					✓	✓
20:6489447	rs2326788	CASC20						✓
21:33229937	rs188401375	IFNAR2		✓	✓	✓	✓	✓
21:33237639	rs9636867	IFNAR2		✓	✓	✓	✓	✓
21:33287378	rs8178521	IL10RB				✓	✓	✓
21:33980963	rs76608815	ATP5PO				✓		✓
21:41479527	rs915823	TMPRSS2						✓
23:15523993	rs35697037	ACE2					✓	✓

Each report of genome-wide significant associations with severe COVID-19 is shown, with associations that were first reported by the GenOMICC consortium are highlighted in blue.

Reporting Summary

Nature Portfolio wishes to improve the reproducibility of the work that we publish. This form provides structure for consistency and transparency in reporting. For further information on Nature Portfolio policies, see our [Editorial Policies](#) and the [Editorial Policy Checklist](#).

Statistics

For all statistical analyses, confirm that the following items are present in the figure legend, table legend, main text, or Methods section.

n/a Confirmed

- The exact sample size (n) for each experimental group/condition, given as a discrete number and unit of measurement
- A statement on whether measurements were taken from distinct samples or whether the same sample was measured repeatedly
- The statistical test(s) used AND whether they are one- or two-sided
Only common tests should be described solely by name; describe more complex techniques in the Methods section.
- A description of all covariates tested
- A description of any assumptions or corrections, such as tests of normality and adjustment for multiple comparisons
- A full description of the statistical parameters including central tendency (e.g. means) or other basic estimates (e.g. regression coefficient) AND variation (e.g. standard deviation) or associated estimates of uncertainty (e.g. confidence intervals)
- For null hypothesis testing, the test statistic (e.g. F , t , r) with confidence intervals, effect sizes, degrees of freedom and P value noted
Give P values as exact values whenever suitable.
- For Bayesian analysis, information on the choice of priors and Markov chain Monte Carlo settings
- For hierarchical and complex designs, identification of the appropriate level for tests and full reporting of outcomes
- Estimates of effect sizes (e.g. Cohen's d , Pearson's r), indicating how they were calculated

Our web collection on [statistics for biologists](#) contains articles on many of the points above.

Software and code

Policy information about [availability of computer code](#)

Data collection

Illumina i-scan platform, GenomeStudio Analysis software v2.0.3, GSAMD-24v3-0-EA_20034606_A1.bpm manifest and cluster file provided by manufacturer for GenOMICC UK genotyping. Affymetrix Saub1 chip (Saudi Arabia) and Axiom Analysis suite 5.1.1.1 manifest and cluster file provided by manufacturer for GenOMICC Saudi Arabia. Other datasets were collected previously and Summary statistics used. In order to detect eQTLs, untreated primary monocytes were prepared from 174 healthy individuals of Northern European (British) ancestry recruited via the Oxford biobank. Poly-A RNA was paired-end 100bp sequenced in the Oxford Genome Centre using Illumina HiSeq-4000 machines (median = 47,735,438 reads per sample). Genotyping was performed with Illumina HumanOmniExpress with coverage of 733,202 separate markers.

Data analysis

GenomeStudio v2.03, Plink 1.9, Plink 2.0, King 2.1, R v3.6.3, python v3.7, GATK 4.0, USC liftover, GCTA v1.92, REGENIE v3.1.2, metal (2018-08-28), BCFtools 1.9, QCTools 1.3, FlashPCA2, admixture, 1.3.0 SMR/HEIDI v1.03, MetaXcan v0.6.5, MiniMac4 v1.0, MetaSubtract package v1.60, Rv4.1.0, FUSION (commit e1ba5f7), python v3.10, HISAT2, bamtools, picard v.1.105, verifyBAMID, samtools, SHAPEIT2, PBWT, vcftools v.0.1.12b, HTseq, Deseq2.

For manuscripts utilizing custom algorithms or software that are central to the research but not yet described in published literature, software must be made available to editors and reviewers. We strongly encourage code deposition in a community repository (e.g. GitHub). See the Nature Portfolio [guidelines for submitting code & software](#) for further information.

Data

Policy information about [availability of data](#)

All manuscripts must include a [data availability statement](#). This statement should provide the following information, where applicable:

- Accession codes, unique identifiers, or web links for publicly available datasets
- A description of any restrictions on data availability
- For clinical datasets or third party data, please ensure that the statement adheres to our [policy](#)

Downloadable summary data are available through the GenOMICC data site <https://genomicc.org/data>. Summary statistics will be available without including 23andme summary statistics, except for the 10,000 most significant hits which will have full summary statistics available. The full GWAS summary statistics for the 23andMe discovery data set will be made available through 23andMe to qualified researchers under an agreement with 23andMe that protects the privacy of the 23andMe participants. Please visit <https://research.23andMe.com/dataset-access/> for more information and to apply to access the data.

All individual-level genotype and whole genome sequence data (for both academic and commercial uses) can be accessed through the UKRI/HDR UK Outbreak Data Analysis Platform <https://odap.ac.uk>. A restricted dataset for a subset of GenOMICC participants is also available through the Genomics England data service.

Monocyte RNA-seq data is available under the title "Monocyte gene expression data" within the Oxford University Research Archives. DOI: 10.5287/ora-ko7q2nq66 (<http://dx.doi.org/10.5287/ora-ko7q2nq66>)

Human research participants

Policy information about [studies involving human research participants and Sex and Gender in Research](#).

Reporting on sex and gender

Sex was asked in the study, and then confirmed by genotype. When there was a discordance between self-reported sex and genotyped sex the sample was removed from the study.

Sex-specific analysis were performed for both males and females but did not give any significant results

Overall the study included 45472 cases from which ~40% are female. As data comes from summary statistics from other analysis, it has not been possible to calculate the exact number of females and males.

Population characteristics

Cases have tested positive for Covid-19 and needed hospitalisation or ICU admission. Controls come from different sources, people which experienced mild (non-hospitalised) Covid-19 or population controls from different Biobanks. In GenOMICC Brazil, mild cases were selected from serological studies of SARS-COV2 infection and PCR test results among health professionals and the general population. In GenOMICC Saudi Arabia, mild controls were selected after a positive PCR test. SCOURGE population controls were extracted from Spanish DNA Biobank and the GR@CE consortium. Participants in 23andme analysis provided informed consent and answered surveys online according to 23andme human subjects research protocol.

Untreated primary monocytes were prepared from 174 healthy individuals from British ancestry via the Oxford Biobank

Recruitment

Cases were recruited by different studies in hospitals. All participants gave informed consent. Mild controls were recruited on the basis of having experienced mild or asymptomatic Covid-19.

For GenOMICC UK and ISARIC4C population controls were used from UK Biobank (project 788), or 100,000 genomes from genomics england. SCOURGE project used controls from Spanish DNA Biobank and the GR@CE consortium

Ethics oversight

GenOMICC Scotland: Scotland A Research Ethics Committee 15/SS/0110.

GenOMICC England/Wales/Northern Ireland Coventry and Warwickshire Research Ethics Committee 19/WM/0247.

GenOMICC Brazil (BraCovid) National Research Ethics Committee (CONEP) and Ethics Committee for the Analysis of Research Projects at HC FMUSP (CAPPesq) 5025/20/054.

GenOMICC Saudi Arabia IRB at King Abdullah International Medical Research Center.

ISARIC4C England/Wales/Northern Ireland South Central Oxford C Research Ethics Committee 13/SC/0149.

ISARIC4C Scotland Scotland A Research Ethics Committee 20/SS/0028.

SCOURGE Galician Ethical Committee 2020/197.

23andme Ethical and Independent Review Services <http://www.eandireview.com>.

Covid-19 HGI Multiple ethics committees (<https://www.covid19hg.org/>).

Oxford biobank approved by South Central - Oxford C Research Ethics Committee, reference 18/SC/0588

Note that full information on the approval of the study protocol must also be provided in the manuscript.

Field-specific reporting

Please select the one below that is the best fit for your research. If you are not sure, read the appropriate sections before making your selection.

- Life sciences Behavioural & social sciences Ecological, evolutionary & environmental sciences

For a reference copy of the document with all sections, see [nature.com/documents/nr-reporting-summary-flat.pdf](https://www.nature.com/documents/nr-reporting-summary-flat.pdf)

Life sciences study design

All studies must disclose on these points even when the disclosure is negative.

Sample size	cases 45472, controls 2929541
Data exclusions	no exclusions
Replication	As we meta-analysed all public data available for Covid-19, to verify replicability of the findings we performed a heterogeneity test between studies, using a Cochran's Q-test
Randomization	Not relevant to the study
Blinding	Not relevant to the study

Reporting for specific materials, systems and methods

We require information from authors about some types of materials, experimental systems and methods used in many studies. Here, indicate whether each material, system or method listed is relevant to your study. If you are not sure if a list item applies to your research, read the appropriate section before selecting a response.

Materials & experimental systems

n/a	Involvement in the study
<input checked="" type="checkbox"/>	<input type="checkbox"/> Antibodies
<input checked="" type="checkbox"/>	<input type="checkbox"/> Eukaryotic cell lines
<input checked="" type="checkbox"/>	<input type="checkbox"/> Palaeontology and archaeology
<input checked="" type="checkbox"/>	<input type="checkbox"/> Animals and other organisms
<input checked="" type="checkbox"/>	<input type="checkbox"/> Clinical data
<input checked="" type="checkbox"/>	<input type="checkbox"/> Dual use research of concern

Methods

n/a	Involvement in the study
<input checked="" type="checkbox"/>	<input type="checkbox"/> ChIP-seq
<input checked="" type="checkbox"/>	<input type="checkbox"/> Flow cytometry
<input checked="" type="checkbox"/>	<input type="checkbox"/> MRI-based neuroimaging